

07-00-028-102-056
07-00-028-B

O.L. 29
O.L. 28

O.L. 20
O.L. 21

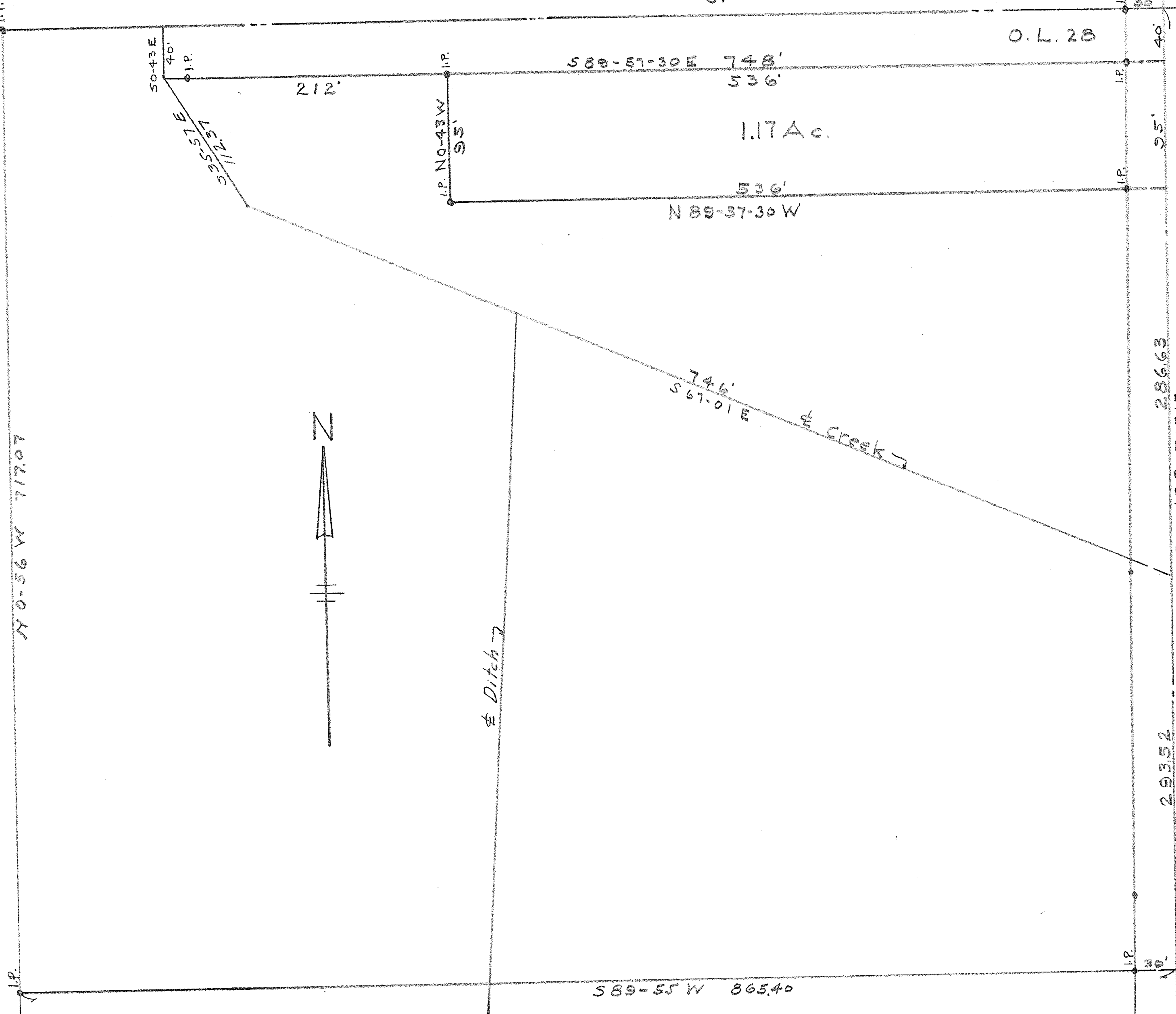

SURVEY FOR
 PATRINA VASI
 Part of Orig. Ridgerville Twp. Lot No. 28
 Lorain County Ohio December 4, 1956
 Scale: - 1"=60' J.H. Getz, Reg. Engr. and Surveyor