

04-00-010-113-035  
thru  
039  
04-00-010-E

John Miller Vol. 123 Pg 449  
S 89° 33' E 402.60'

SECTION NO. 3 DUE NORTH  
SECTION NO. 10 450.32'

I.P. Set

I.P. Set

80.52' 80.52' 80.52' 80.52' 80.52'

No. 1 No. 2 No. 3 No. 4 No. 5

5.2249 Ac.

0.8749 Ac. 0.9599 Ac. 1.0449 Ac. 1.1301 Ac. 1.2151 Ac.

496.33'

542.25'

588.35'

634.37'

680.36'

DUE NORTH



Joseph Miller  
Vol. 117 P. 72.

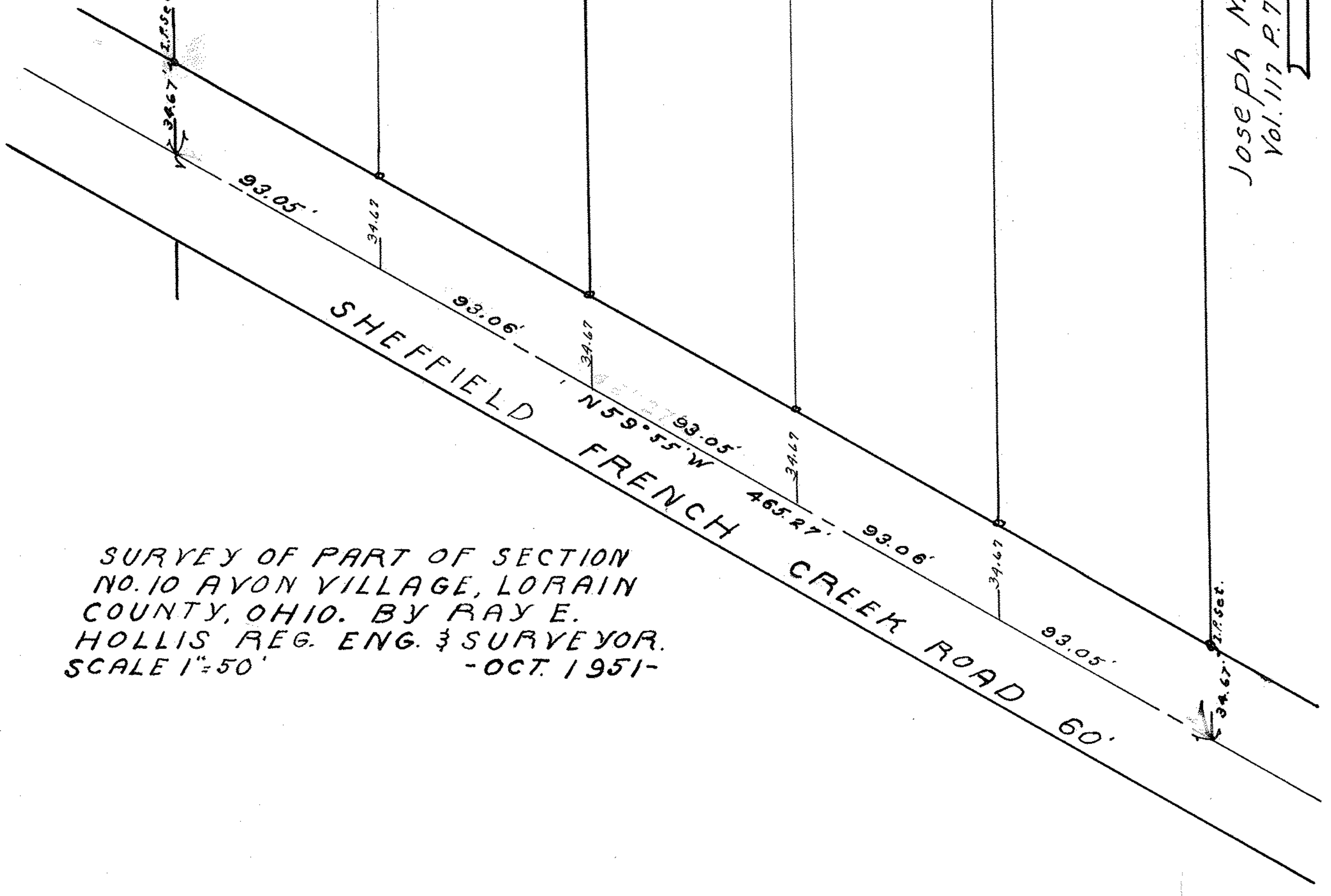

SURVEY OF PART OF SECTION  
NO. 10 AVON VILLAGE, LORAIN  
COUNTY, OHIO. BY RAY E.  
HOLLIS REG. ENG. & SURVEYOR.  
SCALE 1"=50' - OCT. 1951-

B 400-010 (3)

410  
D.H.P.