04-00-011-107-011 thru-019
04-00-011-G
-165
43102

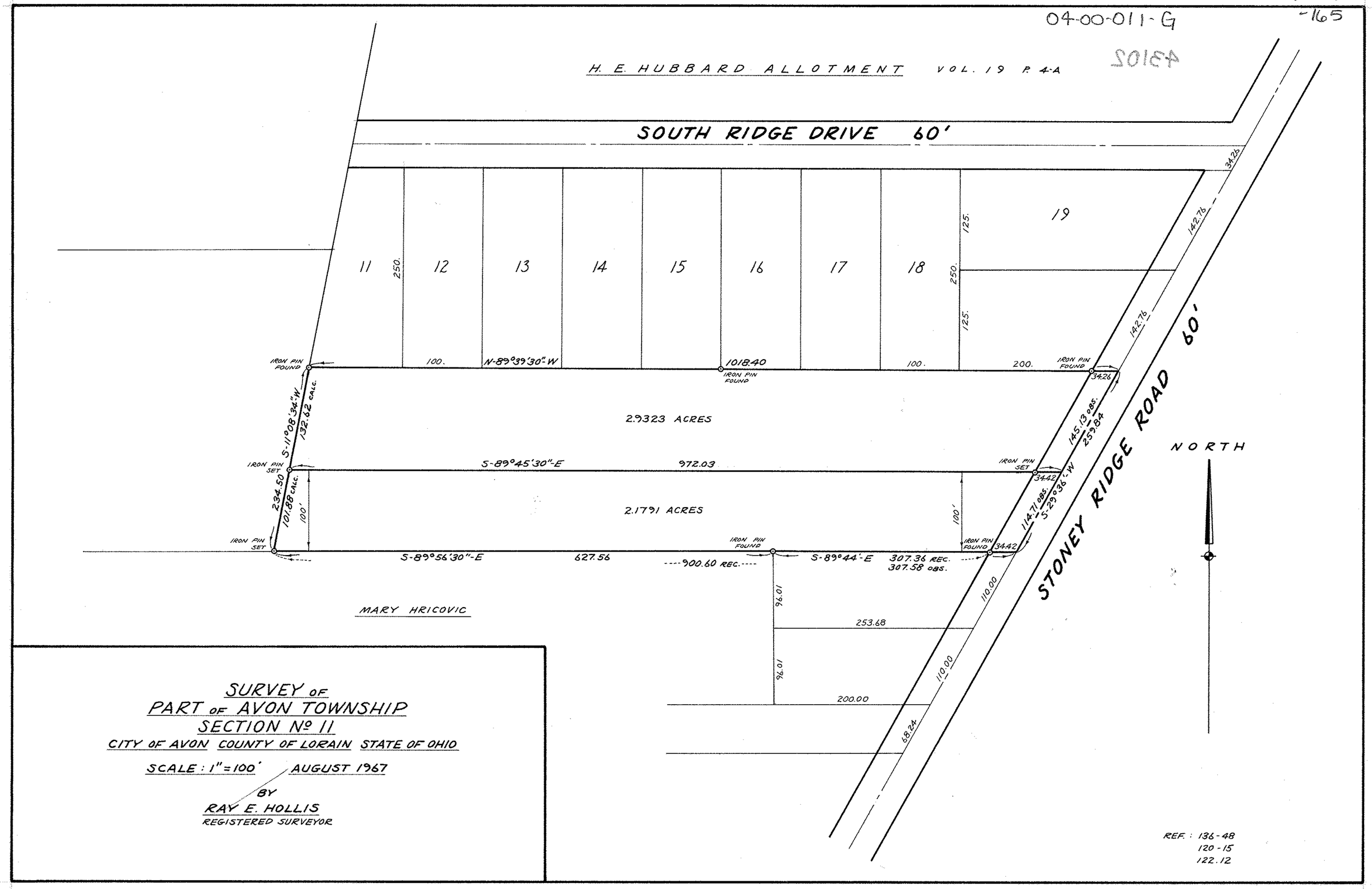

SURVEY OF
PART OF AVON TOWNSHIP
SECTION Nº 11
CITY OF AVON COUNTY OF LORAIN STATE OF OHIO
SCALE: 1" = 100' AUGUST 1967
BY
RAY E. HOLLIS
REGISTERED SURVEYOR

B 4-00-011 (7) 4-11 [redacted]