

07-00-026-102-007

07-00-026-A

JPOEA

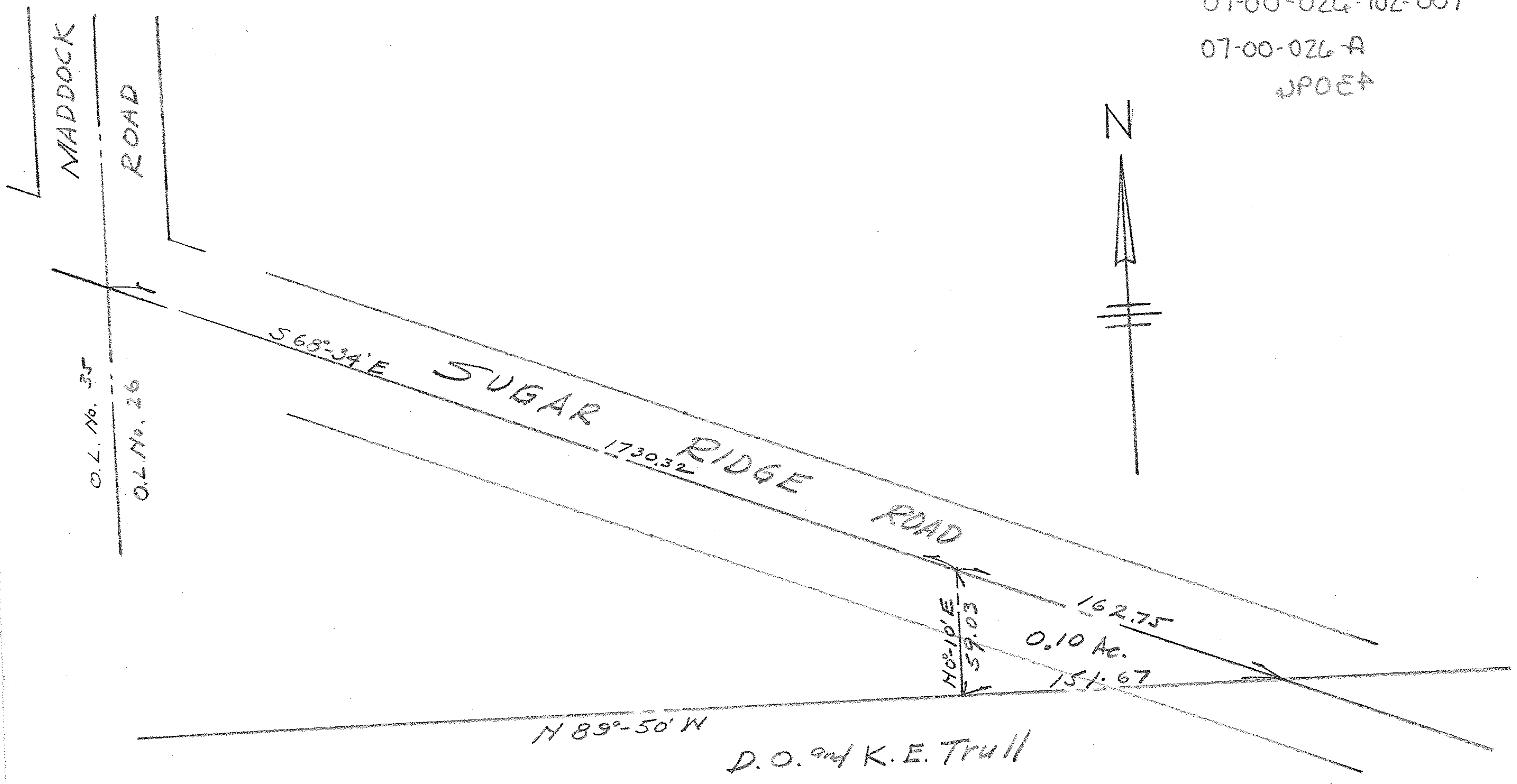

D. O. and K. E. Trull

Survey of 0.10 Acre Parcel  
 For Dwaine O. Trull  
 In Part of Original Ridgerville Twp.  
 Lot No. 26, Lorain County, Ohio; Now  
 In The City of North Ridgerville  
 Scale: 1" = 50' February 1961  
 J. H. Getz, Reg. Engineer and Surveyor