

Sketch Of Proposed Parcel To Be Petitioned For Zoning
From Residential To Commercial Property By
The Ridge Plaza Development Co., Inc.
Containing About 2.00 Acres Of Land
Being Part Of Original Ridgville Twp.
Lot No. 21, Now In The City Of
North Ridgville, Lorain
County, Ohio

Scale: - 1" = 50' and Variable
January 8, 1962
J.H. Getz, Reg. Engineer and Surveyor

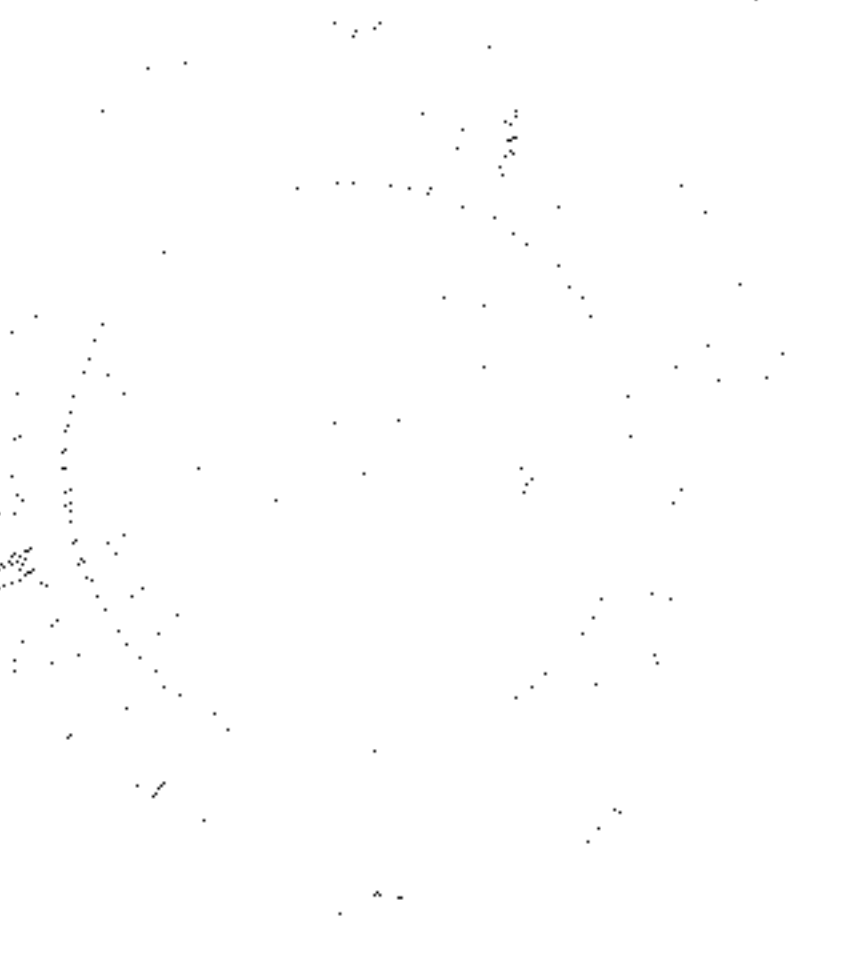

Jno. P. Farrelly, Bishop



Sketch Showing Proposed
E.S.T. Bank Property
Consisting Of 0.861 Acres
Of Land. Jan. 23, 1962
J.H.G.

Lot Line O.L. No. 21
O.L. No. 22

304.92-D

245.82-D

.0L21

Root Farm Allotment

