

SHEFFIELD-FRENCH CREEK ROAD

N 88-55 E 463.22 Deed
163.46 N 88-38 E 299.76 Md.

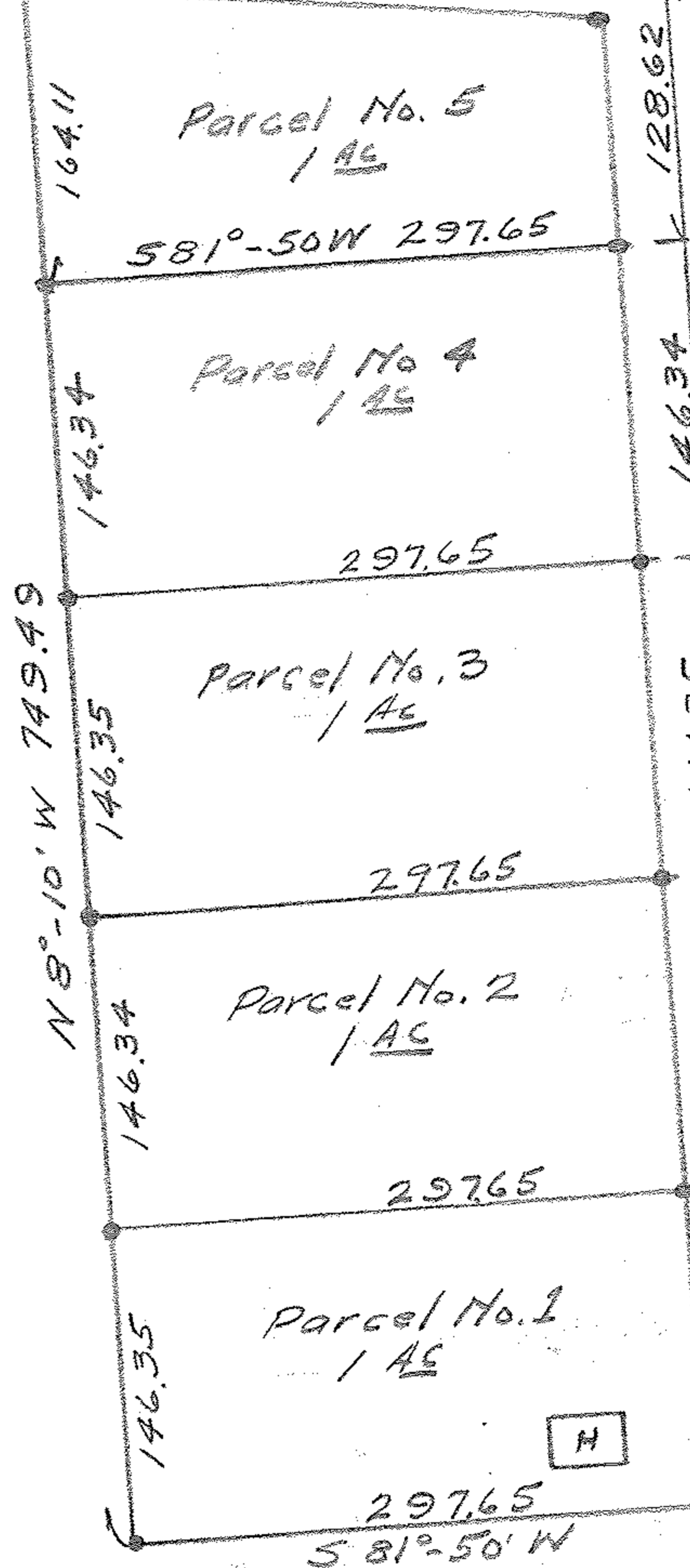

Peter S. and Alma Russu



MOON ROAD

SURVEY FOR
M. AUSLANDER
Part of Peter S. & Alma Russu Farm
In Part of Original Avon Twp. Section No. 2
Lorain County Ohio
Scale 1" = 100 Ft. March 1946
J.H. Getz, Reg. Engr.