

07-00-021-117-028
029
07-00-021-C

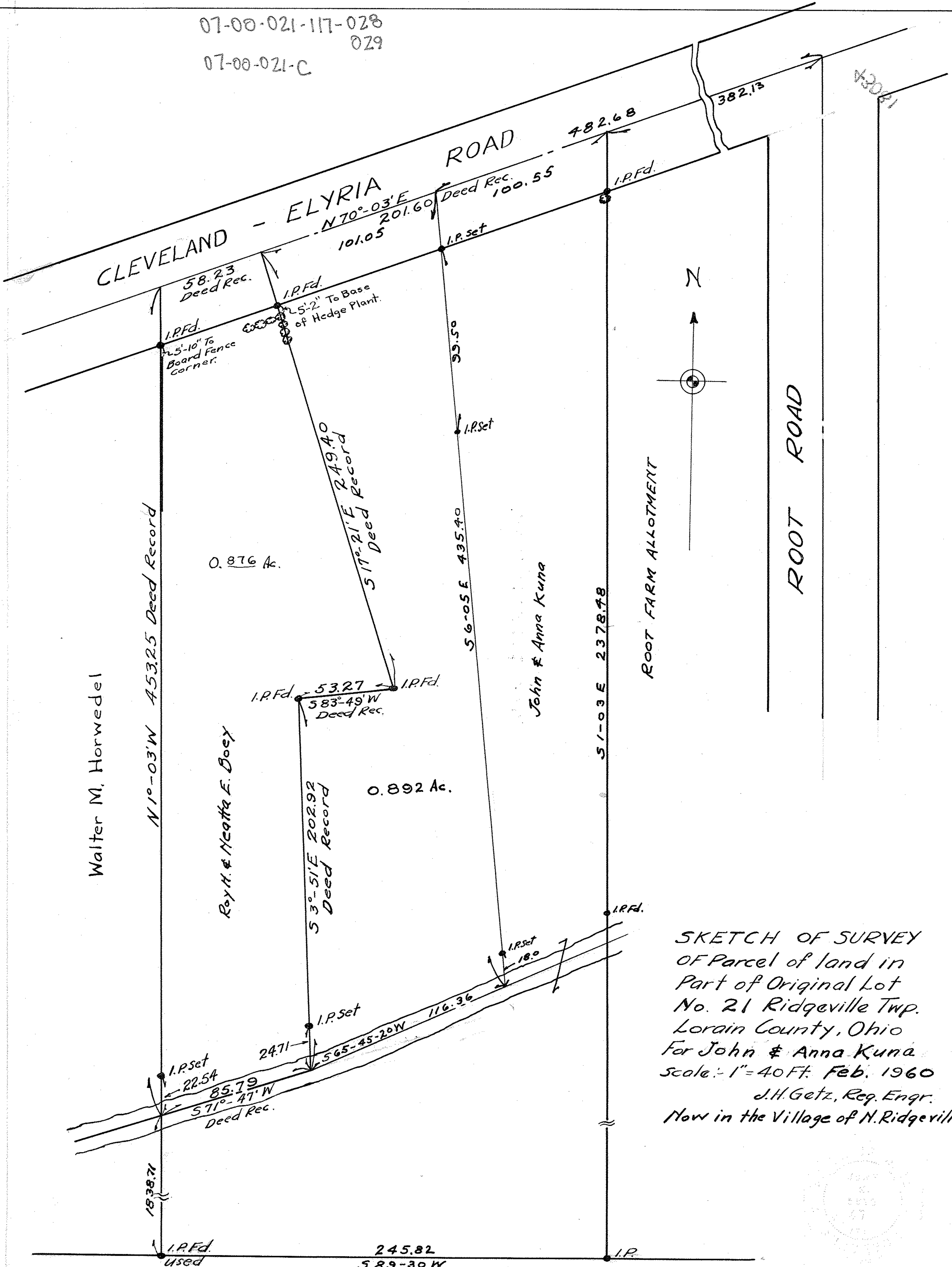

Walter M. Horwedel

N 1°-03' W 453.25 Deed Record

Roy H. & Neatta E. Boey

0.876 Ac.

S 17°-21' E 249.40 Deed Record

0.892 Ac.

John & Anna Kuna

ROOT FARM ALLOTMENT

ROOT ROAD

SKETCH OF SURVEY
 OF Parcel of land in
 Part of Original Lot
 No. 21 Ridgerville Twp.
 Lorain County, Ohio
 For John & Anna Kuna
 scale: 1"=40 FT. Feb. 1960
 J.H. Getz, Reg. Engr.
 Now in the Village of N. Ridgerville

