

William Winterfield

Lines all parallel to the N.Y.C.R.R. 2

30' 30' 30'

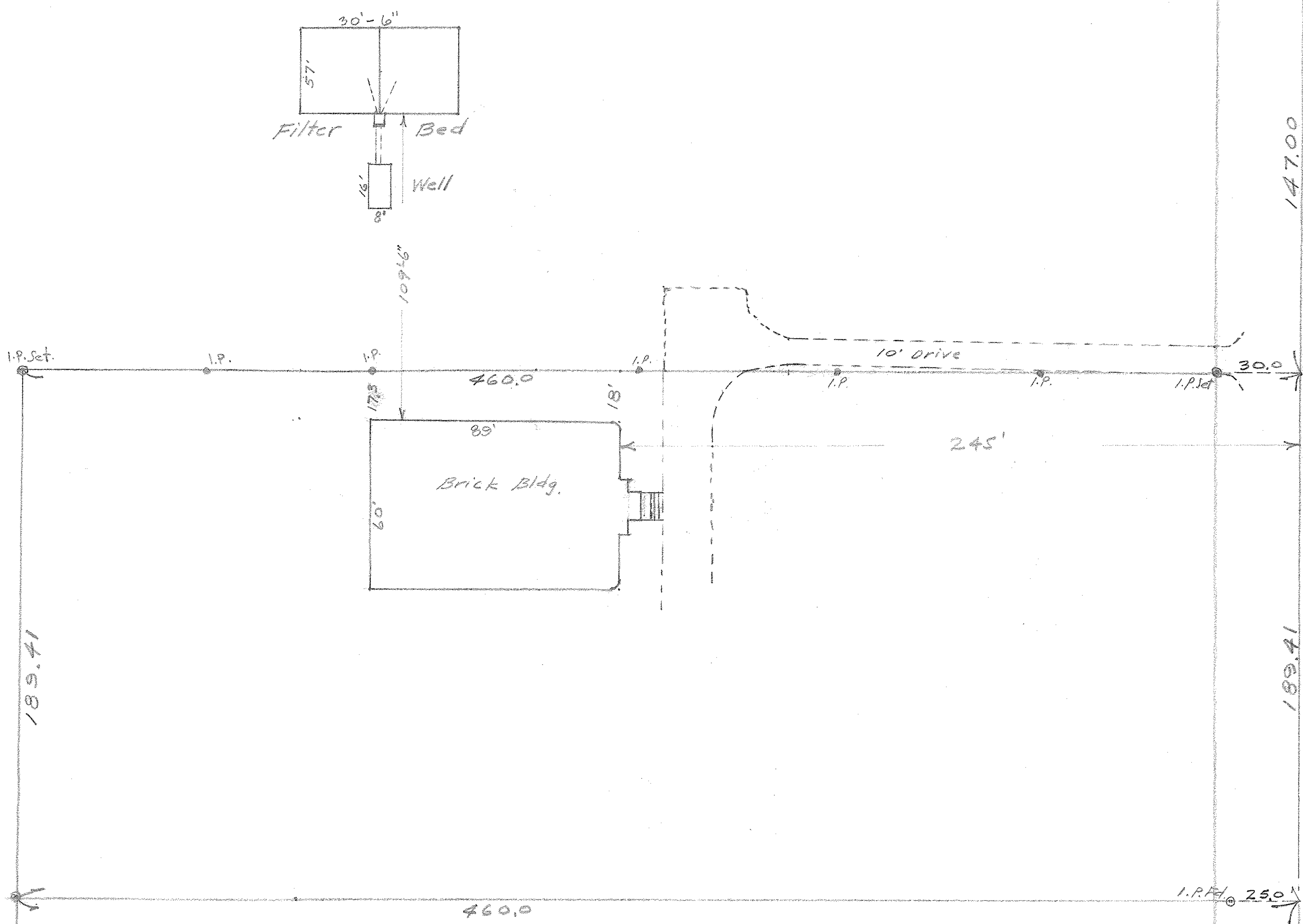
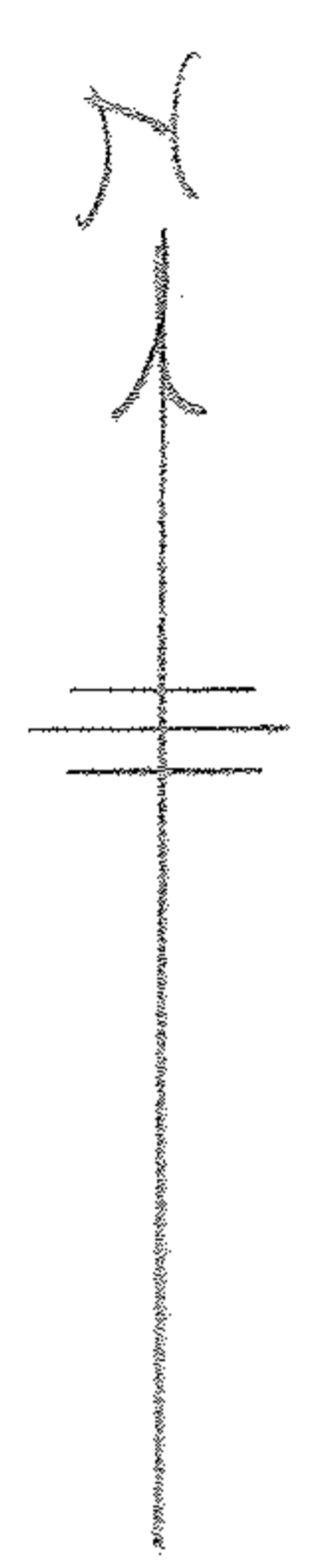

RACE ROAD

The Ohio Machine and Boiler Co.

Location Sketch For T.L. Sample  
Part of property formerly owned  
by Melton F. Hahn  
Part of Original Ridgville Township  
Lot No. 39 Lorain County Ohio  
Scale: 1" = 30' February 1950  
J.H. Getz, Reg. Engr. & Surveyor

North Line N.Y.C.R.R. 2

1234.42

N. Y. C. R. R.