07-00-004-104-???

07-00-004-C

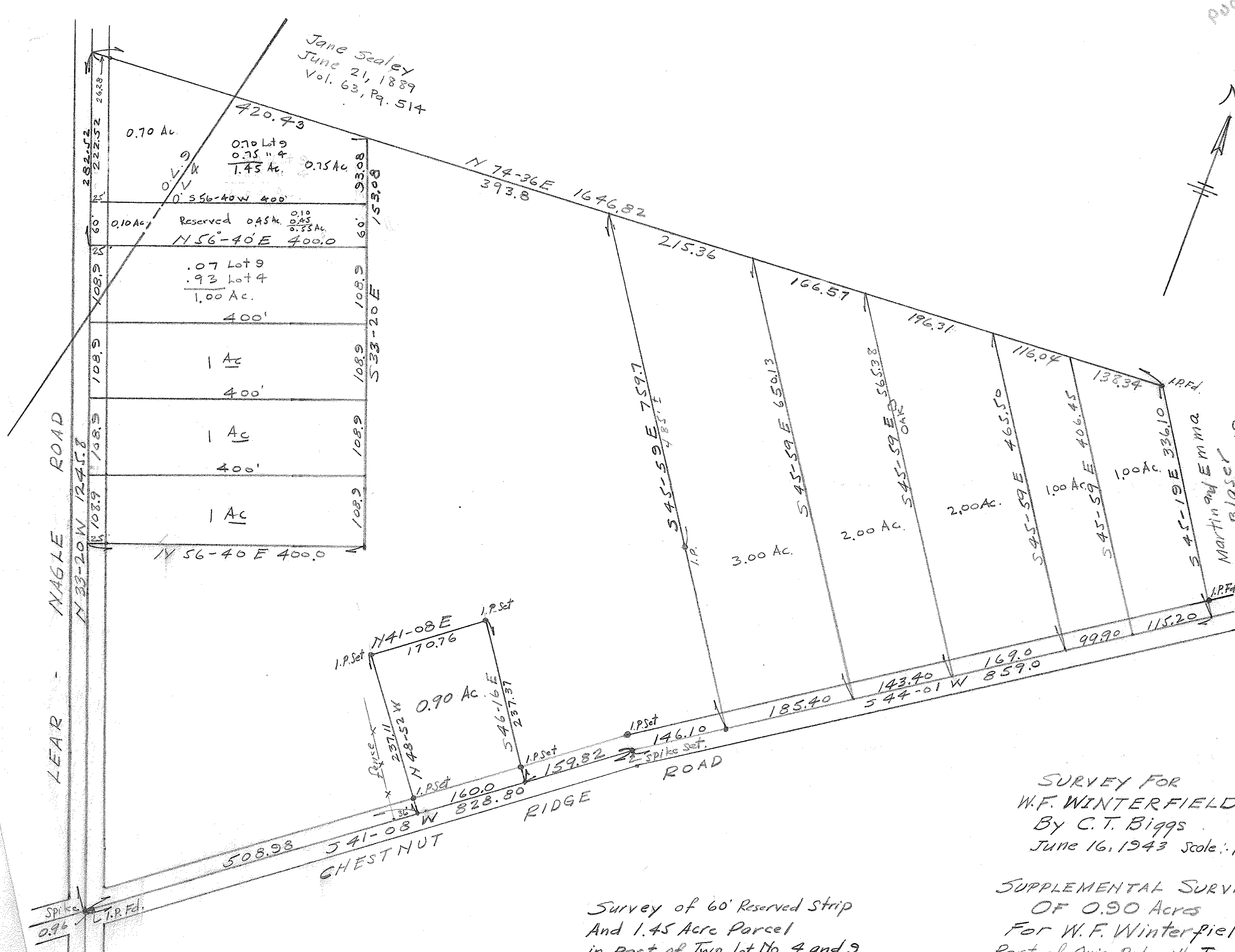

Survey of 60' Reserved Strip
And 1.45 Acre Parcel
in Part of Twp. Lot No. 4 and 9
Scale:- 1"=100' May 10, 1958
J.H. Getz

SURVEY FOR
W.F. WINTERFIELD
By C.T. Biggs
June 16, 1943 Scale:- 1"= 100'

SUPPLEMENTAL SURVEY
OF 0.90 Acres
For W.F. Winterfield
Part of Orig. Ridgeville Twp. Lot No. 4
Lorain County Ohio
Scale:- 1"=100' June 21, 1952
J.H. Getz, Reg. Engr and Surveyor