

07-00-021-119.???
07-00-021-D

30
034

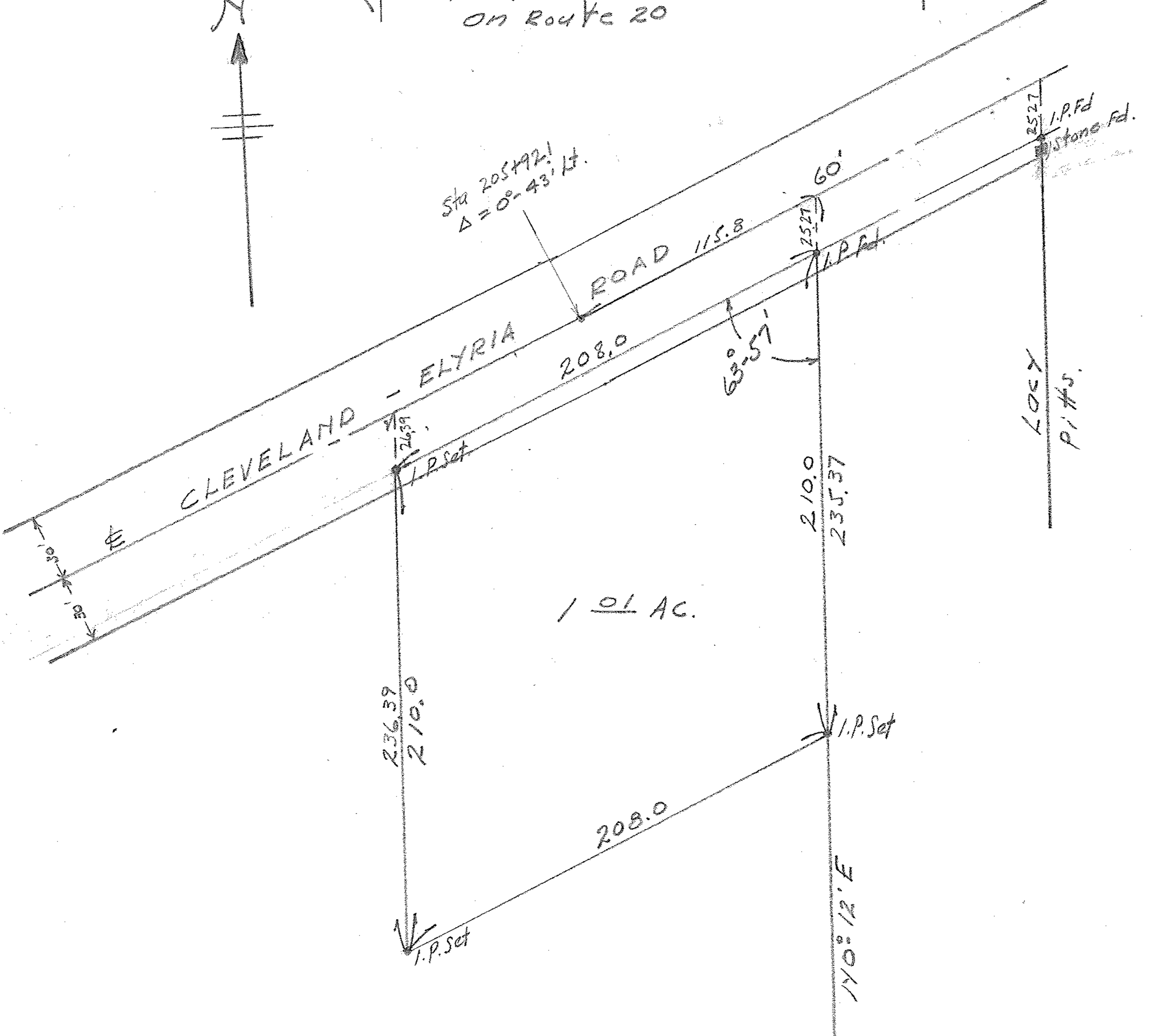

Catharine Diederich

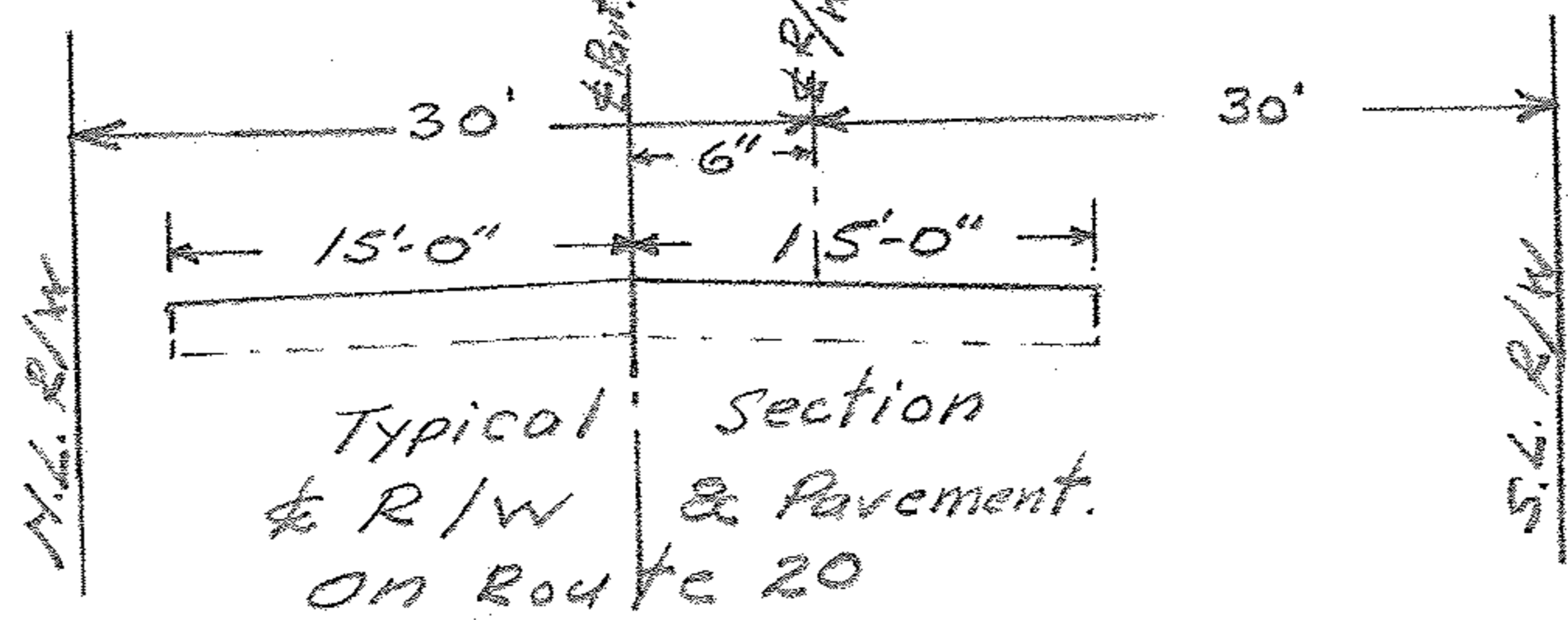
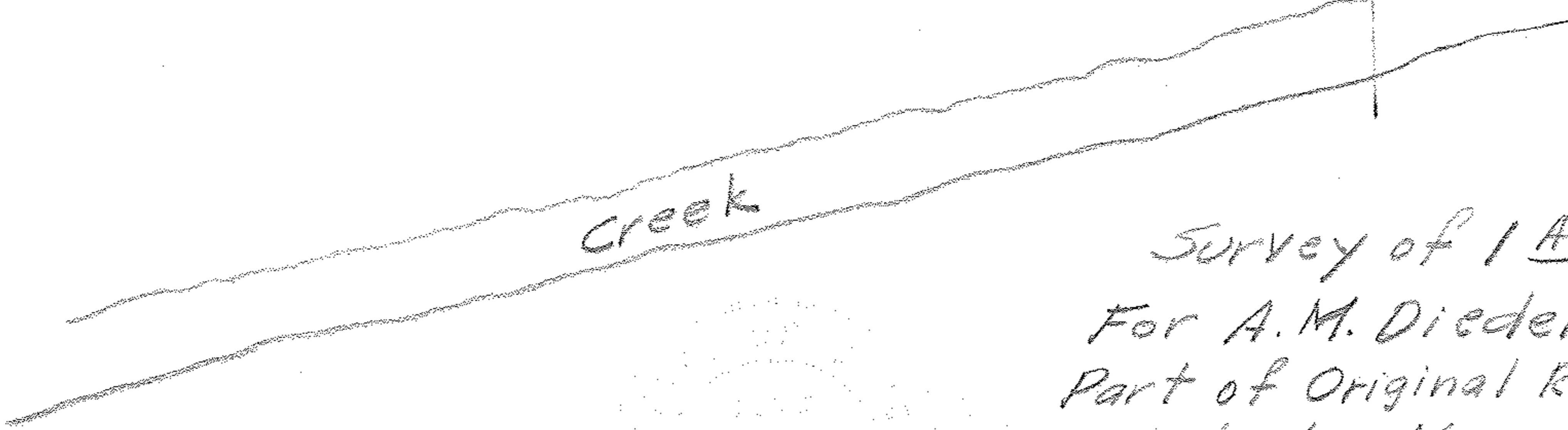

Survey of 1 AC Parcel
 For A. M. Diederich
 Part of Original Ridgville Twp.
 Lot No. 16 and No. 21
 Lorain County Ohio
 Scale: 1" = 50' April 1950
 J.H. Getz Reg. Engr. & Surveyor

