

ELIZABETH TOTH

937-9432 H.

986-6601 W. Ex 213

MUNICIPAL ENGINEERING

SUBDIVISIONS

CITY AND FARM SURVEYS

J. W. WARDEN & ASSOCIATES

CIVIL ENGINEERS AND SURVEYORS

D. D. ANDRUS, PRESIDENT
405 ELYRIA BLOCK
ELYRIA, OHIO

TELEPHONES 3211
42871

M. W. JACKSON
SECRETARY

STATE OF OHIO

REGISTERED { PROFESSIONAL ENG.
SURVEYOR

DAVE
Ewell
Dine Call

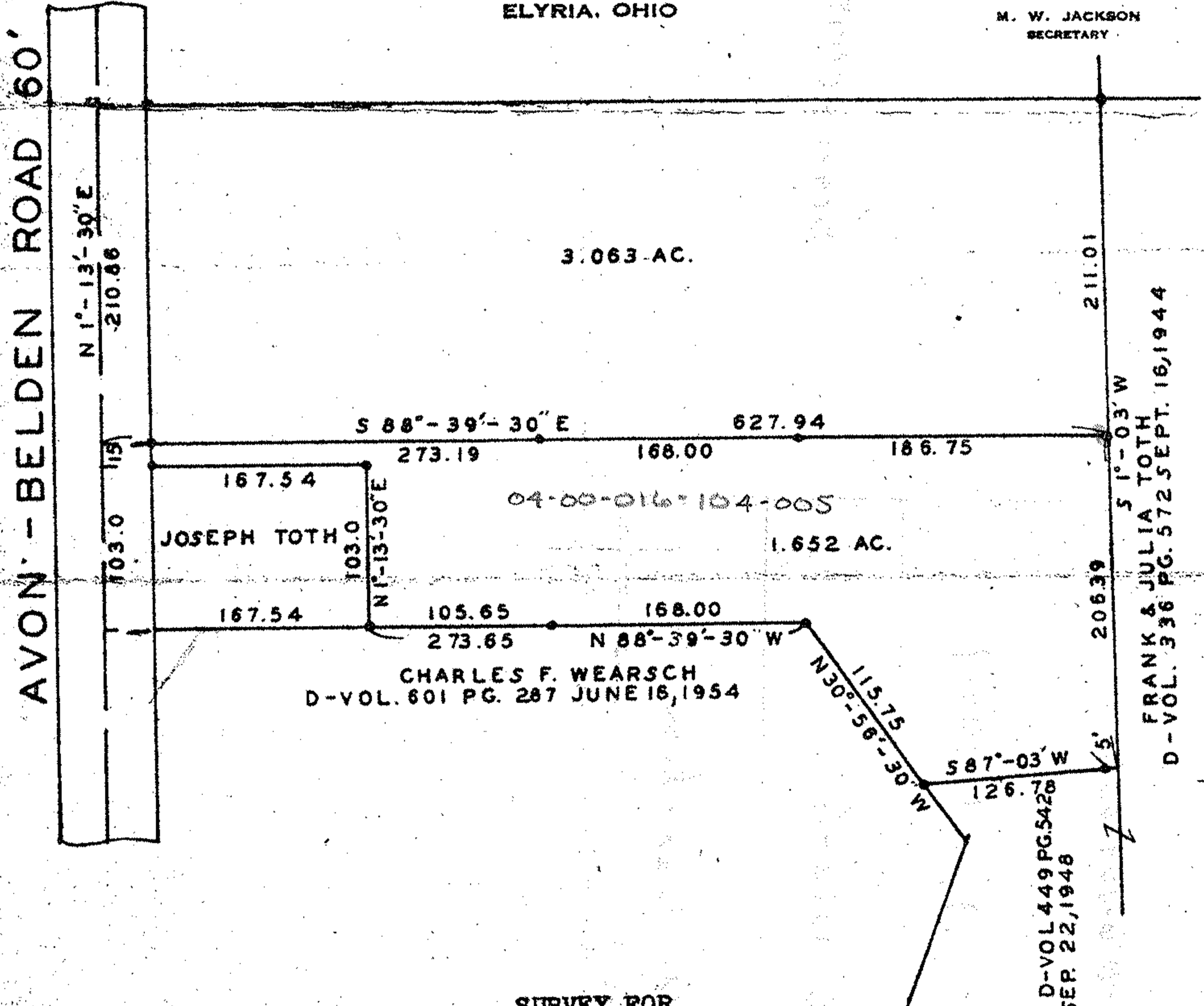

SURVEY FOR
HOWARD W. LEWIS ETAL
SECTION 16 FORMERLY AVON TWP.
AVON VILLAGE, LORAIN COUNTY, OHIO
SCALE 1" = 100' APRIL 25, 1959

NOTE:
Joseph Jr. and Katherine Toth
D-Vol. 550 Pg. 397 April 21, 1952
D-Vol. 564 Pg. 571 March 4, 1953

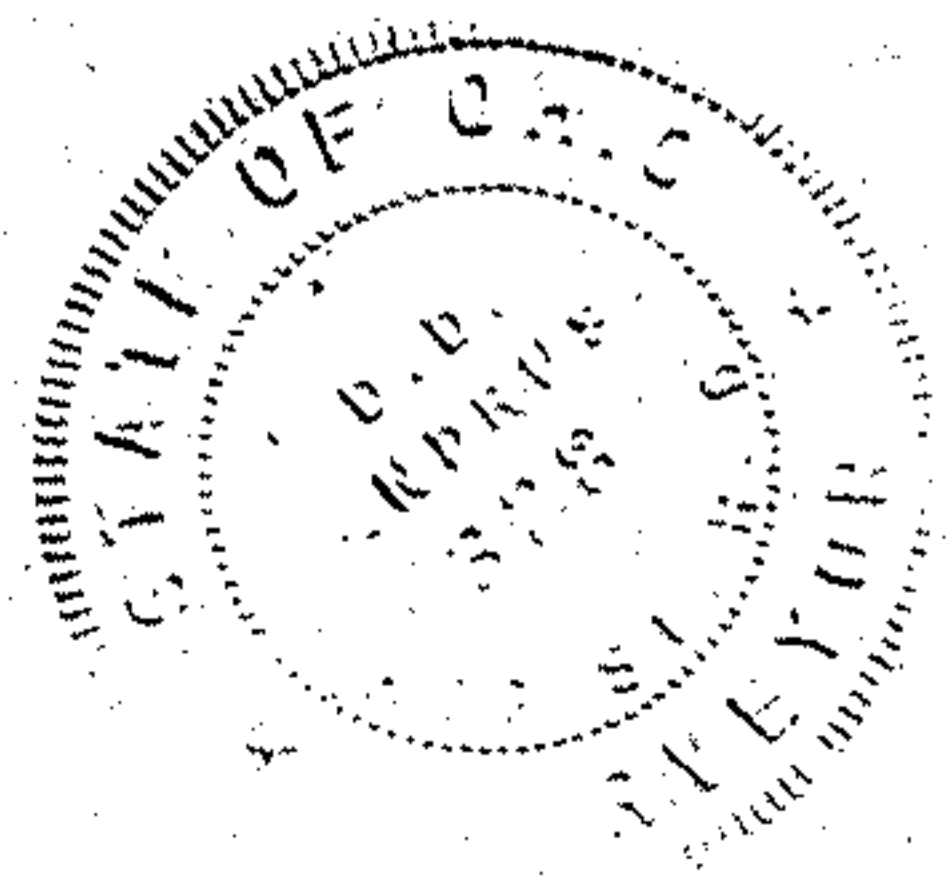

04-00-016-104-005

April 1959.