

DIMENSIONS SHOWN ON THIS PLAT ARE EXPRESSED IN FEET AND DECIMAL PARTS THEREOF, ALL BEARINGS ARE TO AN ASSUMED MERIDIAN AND ARE USED TO INDICATE ANGLES ONLY. PERMANENT MONUMENTS WERE FOUND OR SET AT ALL POINTS INDICATED HEREON, ALL OF WHICH I CERTIFY TO BE CORRECT.

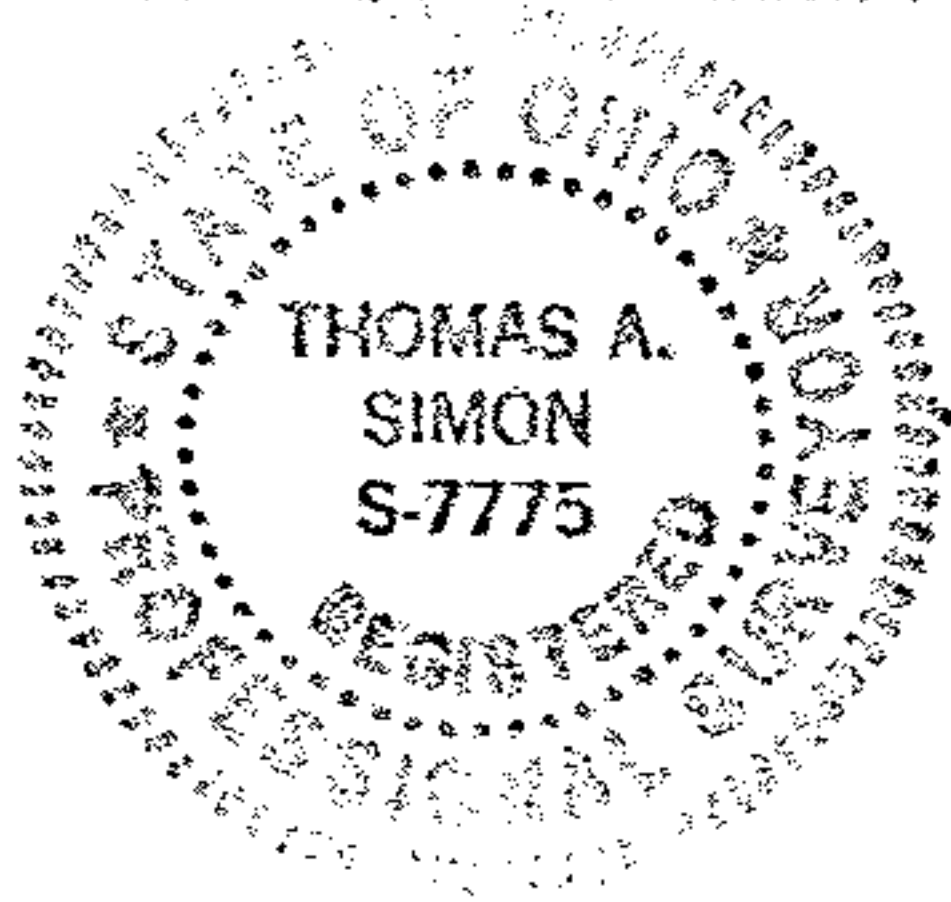
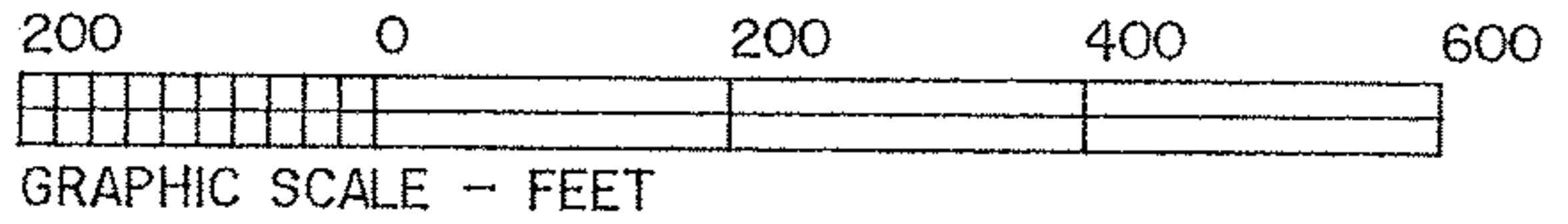

ASCS

THOMAS A. SIMON
REG. PROFESSIONAL SURVEYOR
NO. S-7775

BASIS OF BEARINGS IS THE CENTERLINE OF STATE ROUTE 303 (SOUTH 89°51'30" EAST). IRON PINS SET ARE 5/8" DIAMETER, 30" LONG WITH PLASTIC CAPS "T. SIMON, S-7775".

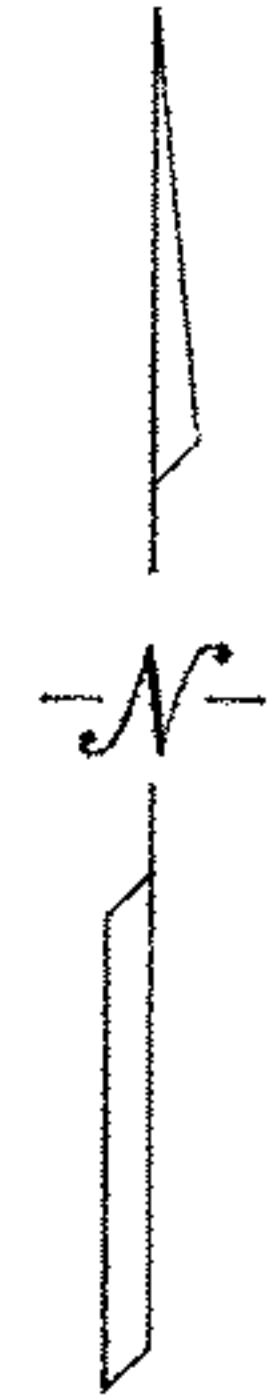

WAKEMAN-LAGRANGE-RICHFIELD RD.
(STATE ROUTE 303, 60' WIDE)

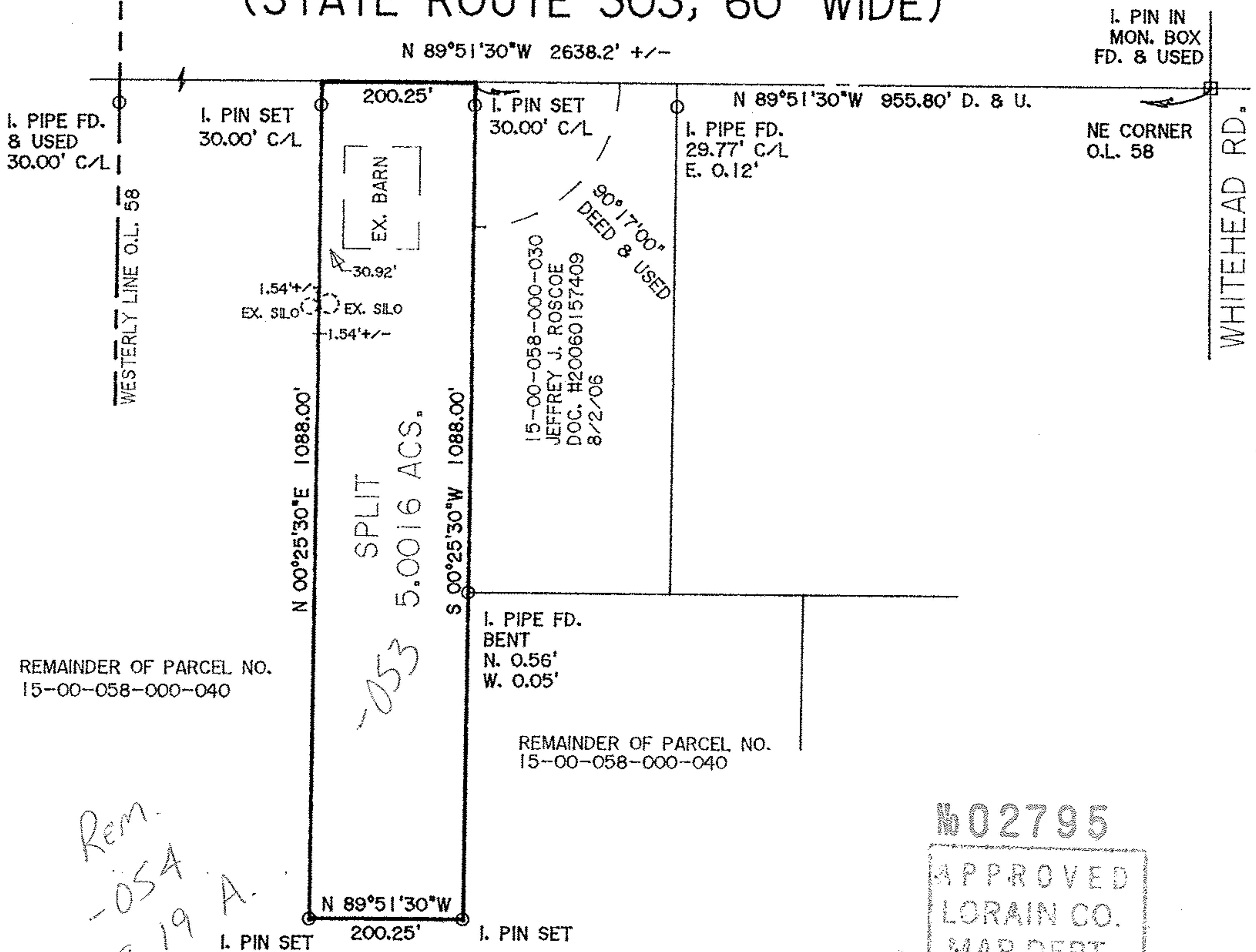

REMAINDER OF PARCEL NO.
15-00-058-000-040

*Rem.
-054
58.19 A.*

REMAINDER OF PARCEL NO.
15-00-058-000-040
GARY L. BURNETT
DOC. #20090289142
3/26/09
(58.09 ACS. TAX MAP)

02795
APPROVED
LORAIN CO.
MAP DEPT.
DATE 1/13/10
PAGE 15-00-058-A & B
BY T. SPILLMAN
02795

PLAT OF SURVEY &
SPLIT
FOR
GARY BURNETT

THOMAS SIMON & ASSOCIATES, INC.
PROFESSIONAL LAND SURVEYORS

150 SOUTH OLIVE STREET
ELYRIA, OHIO 44035

(440) 327-2925
FAX 327-2964

BEING KNOWN AS PART OF ORIGINAL
LAGRANGE TOWNSHIP LOT NO. 58

COUNTY OF LORAIN STATE OF OHIO
NOVEMBER, 2009 SCALE: 1" = 200'

15-00-058-000-053