

Corinne Kopacka

A.C. Harvey and Hilma Radon



SURVEY FOR
 Edwin J. Snyder
 In Part of Original Ridgville Twp.,
 Lot No. 17, Now In The City Of North
 Ridgville; Lorain County Ohio
 Scale: 1" = 30' August 19, 1960
 J. H. Getz, Reg. Engineer and Surveyor

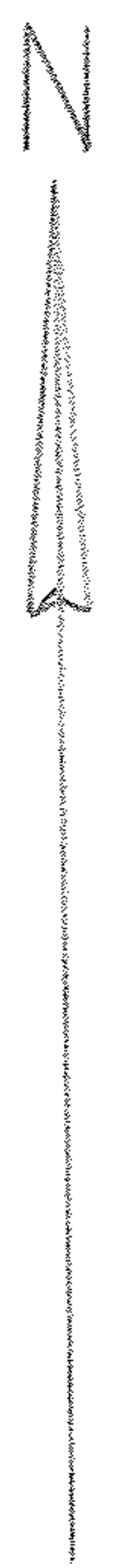