

07-00-029-000-???

07-00-029-B

Survey For Joseph Gerhart
part of Original Ridgerville Twp. Lot No. 29
Lorain County Ohio. Scale: Variable April 23, 1949
J.H. Getz Reg. Surveyor

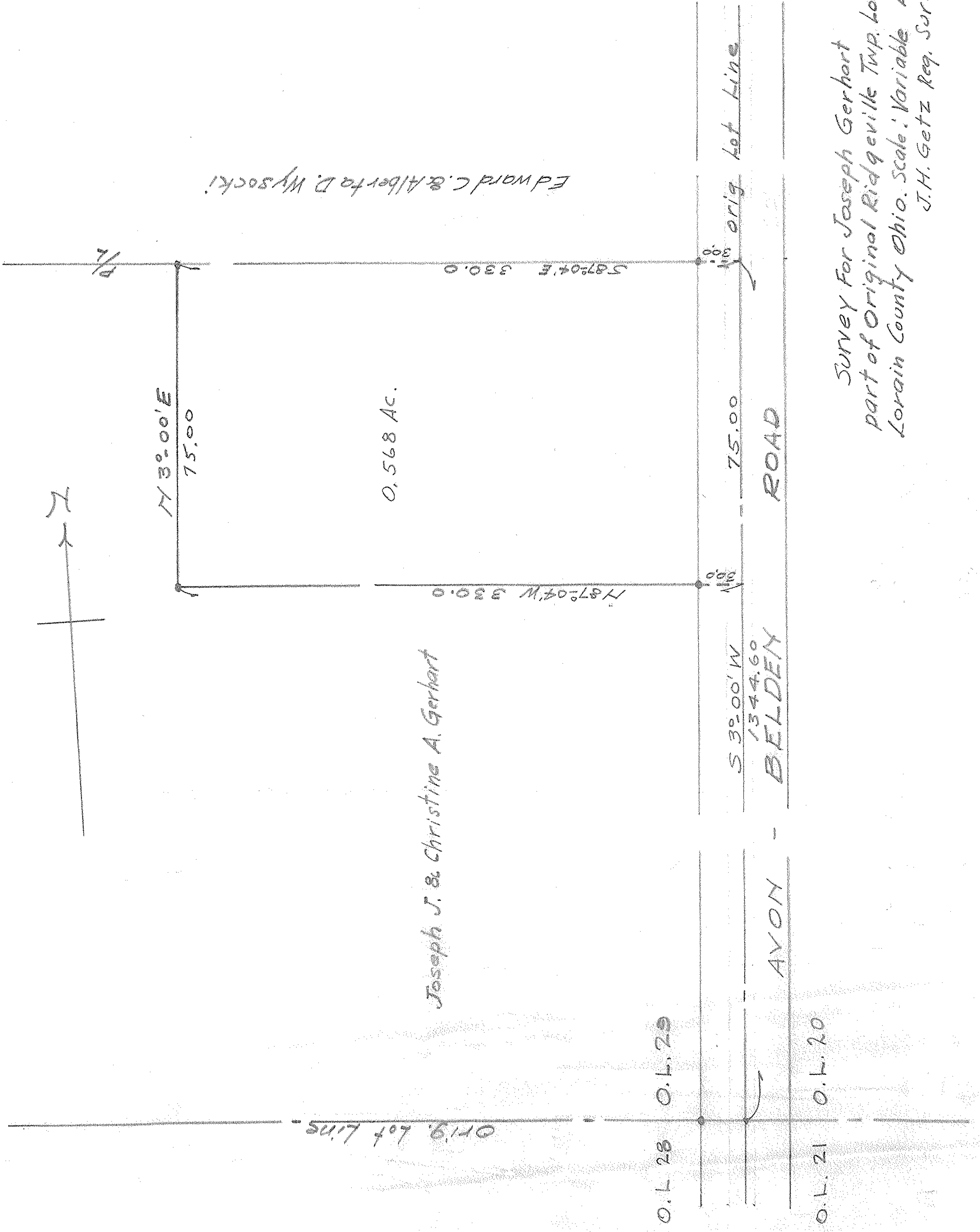

Edward C. & Alberta D. Wysocki

0.568 Ac.

Joseph J. & Christine A. Gerhart

orig. lot line

75.00

ROAD

S 32° 00' W
1344.60

AVON - BELDEN

orig. lot line

75.00

O.L. 28 O.L. 29

O.L. 21 O.L. 20



orig. lot line