

110211

O.L. 30

O.L. 19

O.L. 29

O.L. 20

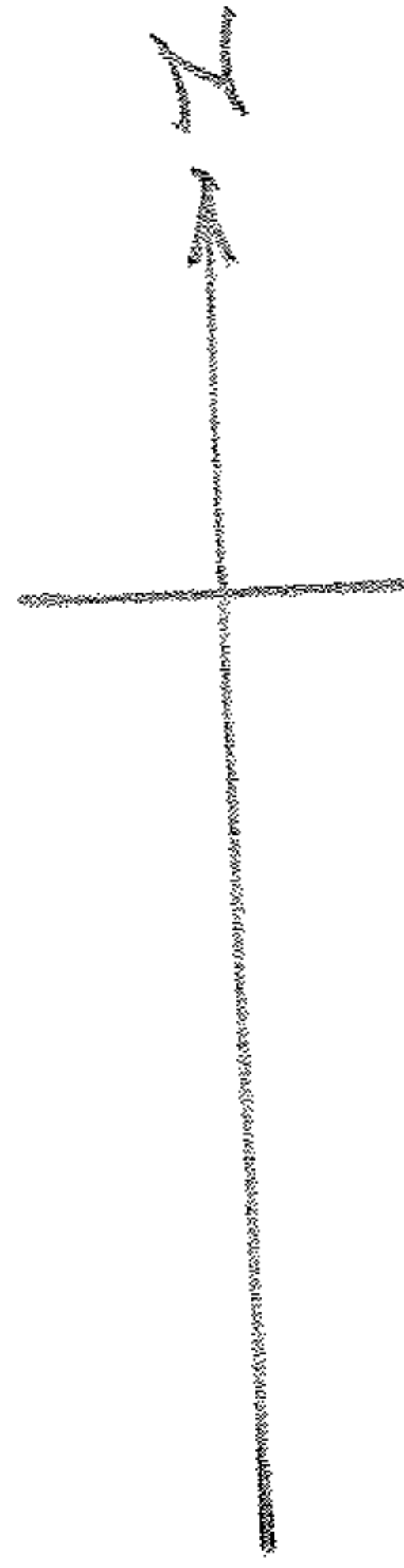

Peter Myer

Peter Myer

Edward C. & Alberta D. Wysocki

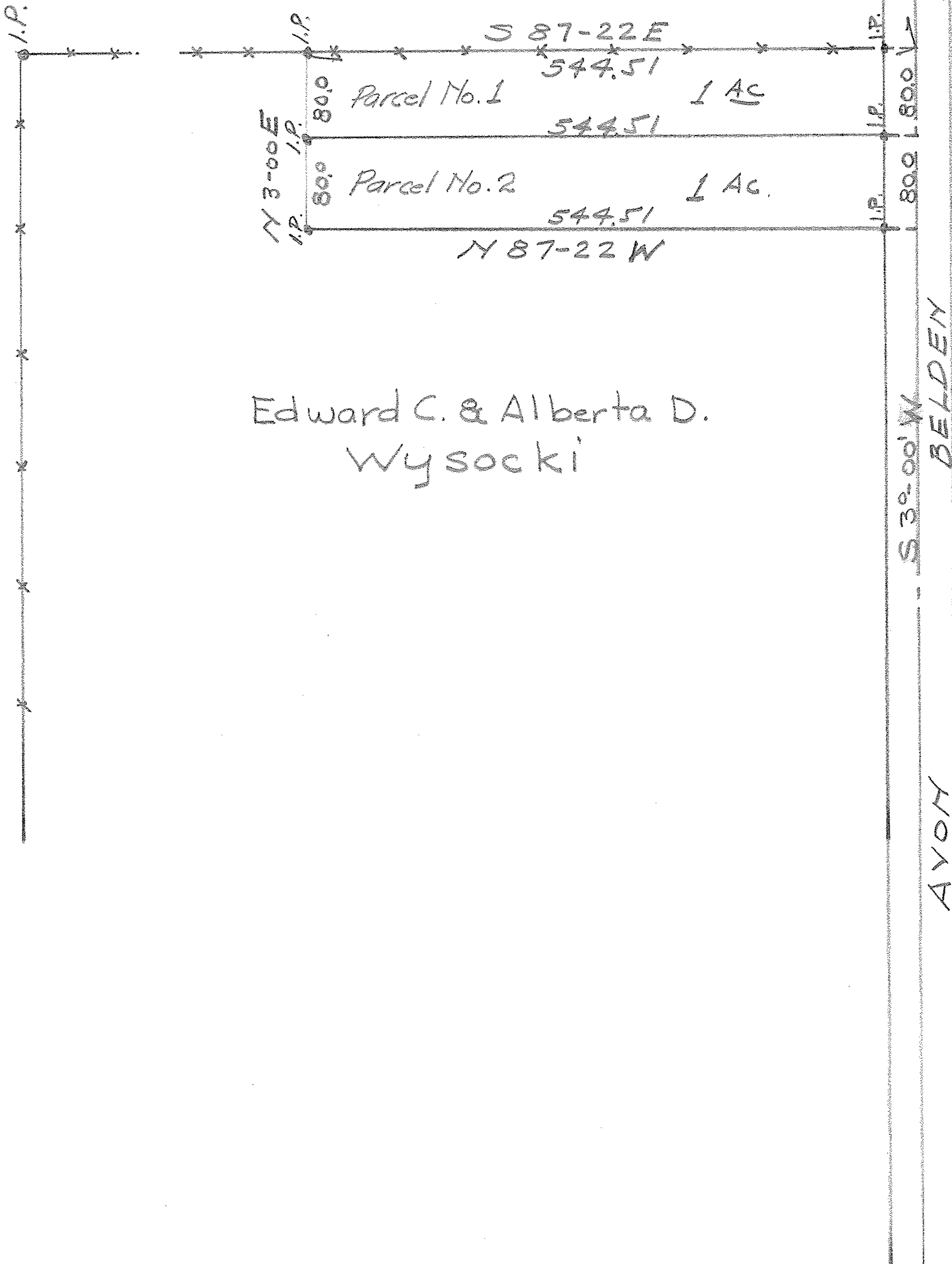

SURVEY OF ACRE PARCELS
FOR

Edward C. Wysocki
Part of Orig. lot No. 29 Ridgeville Twp.
Lorain County Ohio

Scale 1"=100' Oct. 1948

J.H. Getz Reg. Surveyor

O.L. 29

O.L. 20

O.L. 28

O.L. 21