

MILLS (TOWN LINE) ROAD

TOOEA

LEAR - NAGLE (KREBS) ROAD

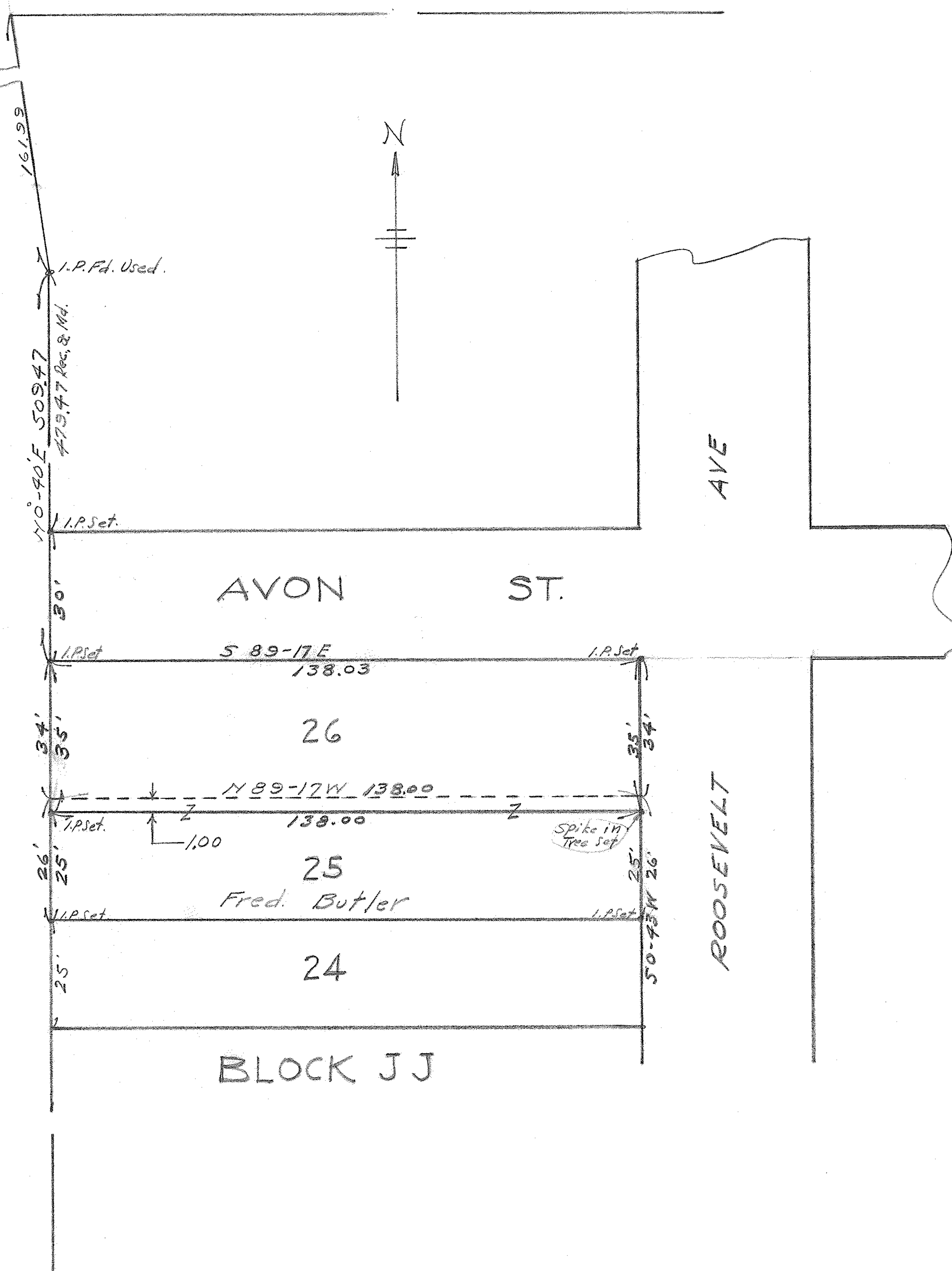

161.99

I.P. Fd. Used.

N 10-40 E 509.47  
#79.47 Rec. & Md.

I.P. Set.

30'

AVON ST.

S 89-17 E  
138.03

I.P. Set.

34'  
35'

26

N 89-17 W 138.00

35'  
34'

I.P. Set.

1.00

138.00

Spike in Tree Set

26'  
25'

25

Fred. Butler

I.P. Set.

I.P. Set.

25'

24

50-43 W 26'

BLOCK JJ

ROOSEVELT AVE

FRANCES ST.

277.87

I.P. Fd. Used

SURVEY FOR  
C. W. PEARSON  
Showing Partition of  
Sublot No. 26, Block J, J.  
In the Ridgerville Heights All't.  
As Recorded in Vol. 10, Pages 11 & 12  
Lorain County, Ohio Record Plots  
Scale: 1" = 20' October 1951  
J. H. Getz, Reg. Engr. & Surveyor

