

04-00-030-121-082
083
084

04-00-030-A



10037

NORMAN AVE 40'

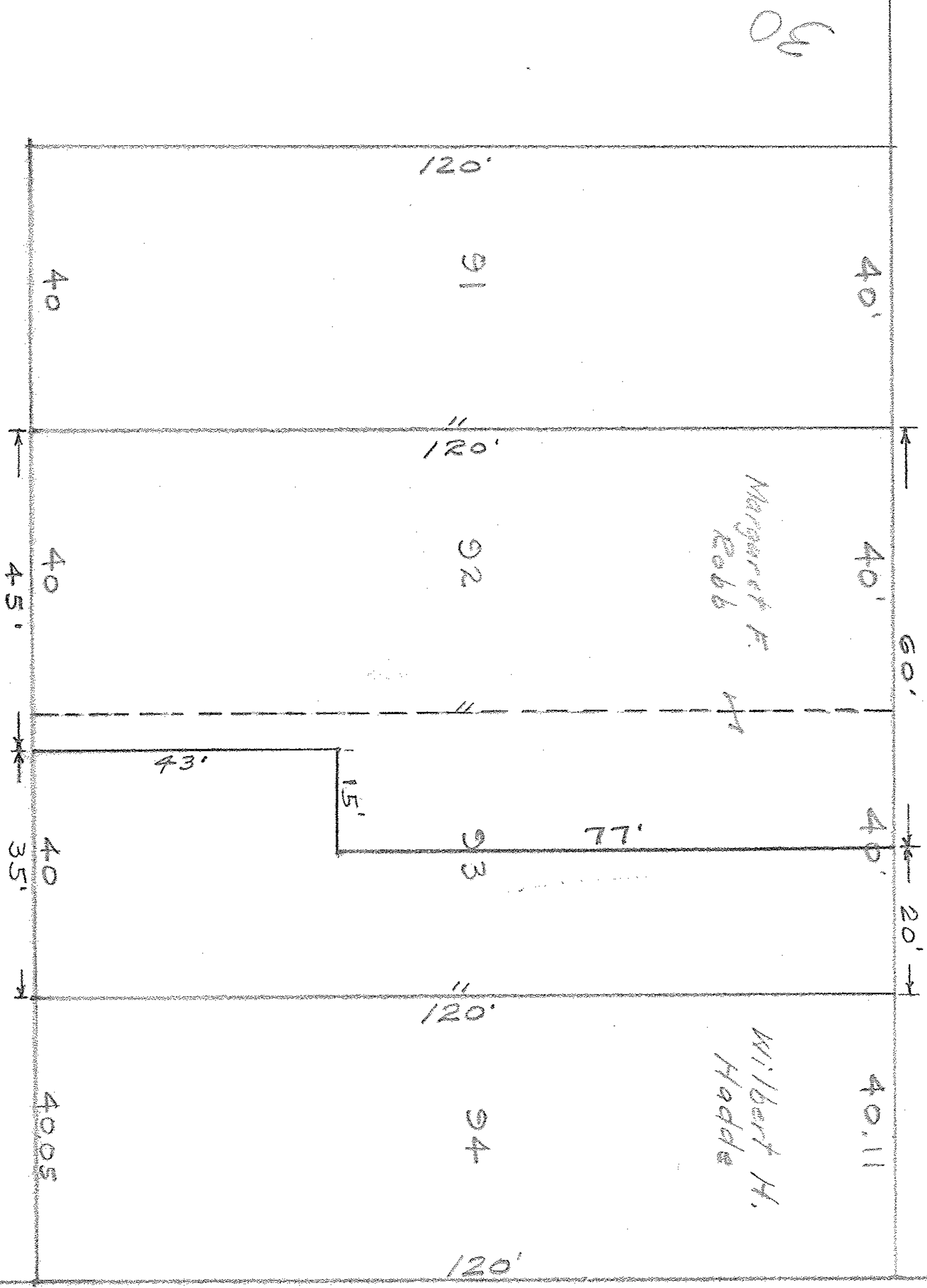

Sketch for T. L. SAMPLE OF

Resubdivided Sublots Number 92 & 93

In Eagle Point On The Lake Allotment

In part of original Avon Twp. Section No. 30

Now Avon Lake Village Lorain County Ohio

Scale: 1" = 20' August 30, 1949

J.H. Getz, Reg. Surveyor

S. Line of Allot. 1