

PPRDA



SURVEY FOR  
 Edwin J. Snyder  
 In Part Of Original Ridgeville Twp.,  
 Lot No. 17, Now In The Village Of  
 North Ridgeville, Lorain County, Ohio  
 August 6, 1960 Scale: 1" = 30'  
 J.H. Getz, Reg. Engineer and Surveyor

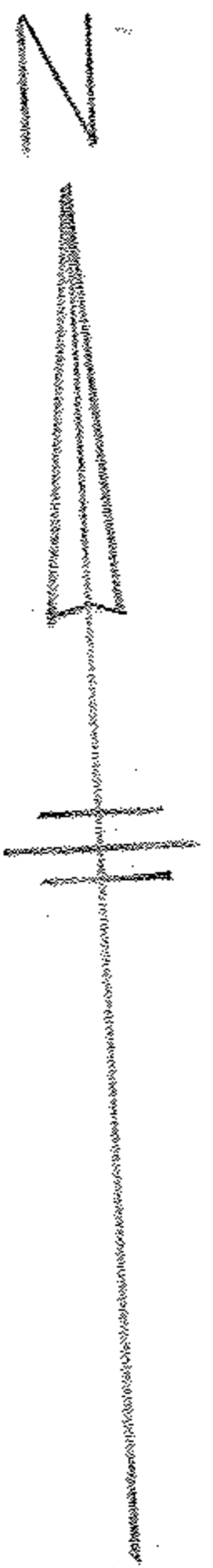