07-00-013-000-???
07-00-013-A

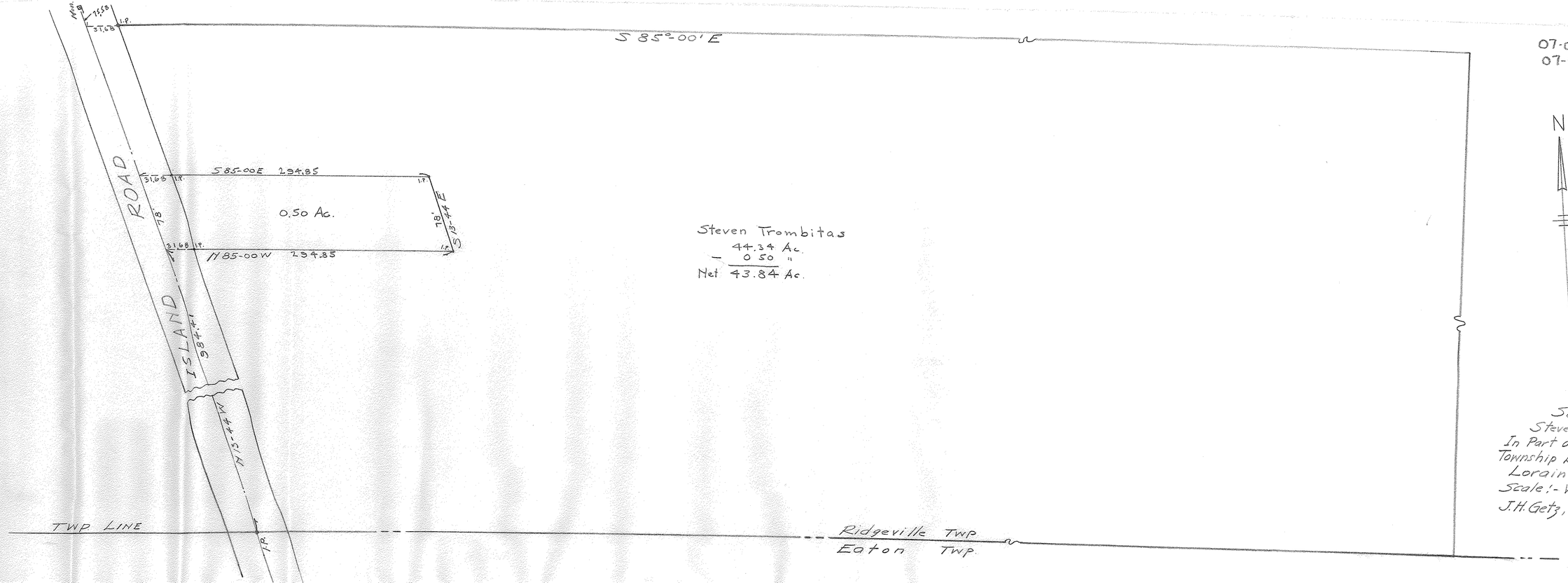

SURVEY For
Steven Trombitas
In Part of Original Ridgeville
Township Lot Number 13
Lorain County Ohio
Scale:- Variable Sept. 7, 1957
J.H. Getz, Reg. Engineer and Surveyor