

07-00-004-104-046
 07-00-009-120-???

07-00-004-A
 07-00-009-B JFRSA

O.L.# 9 Arthur H. Hill
 O.L.# 4

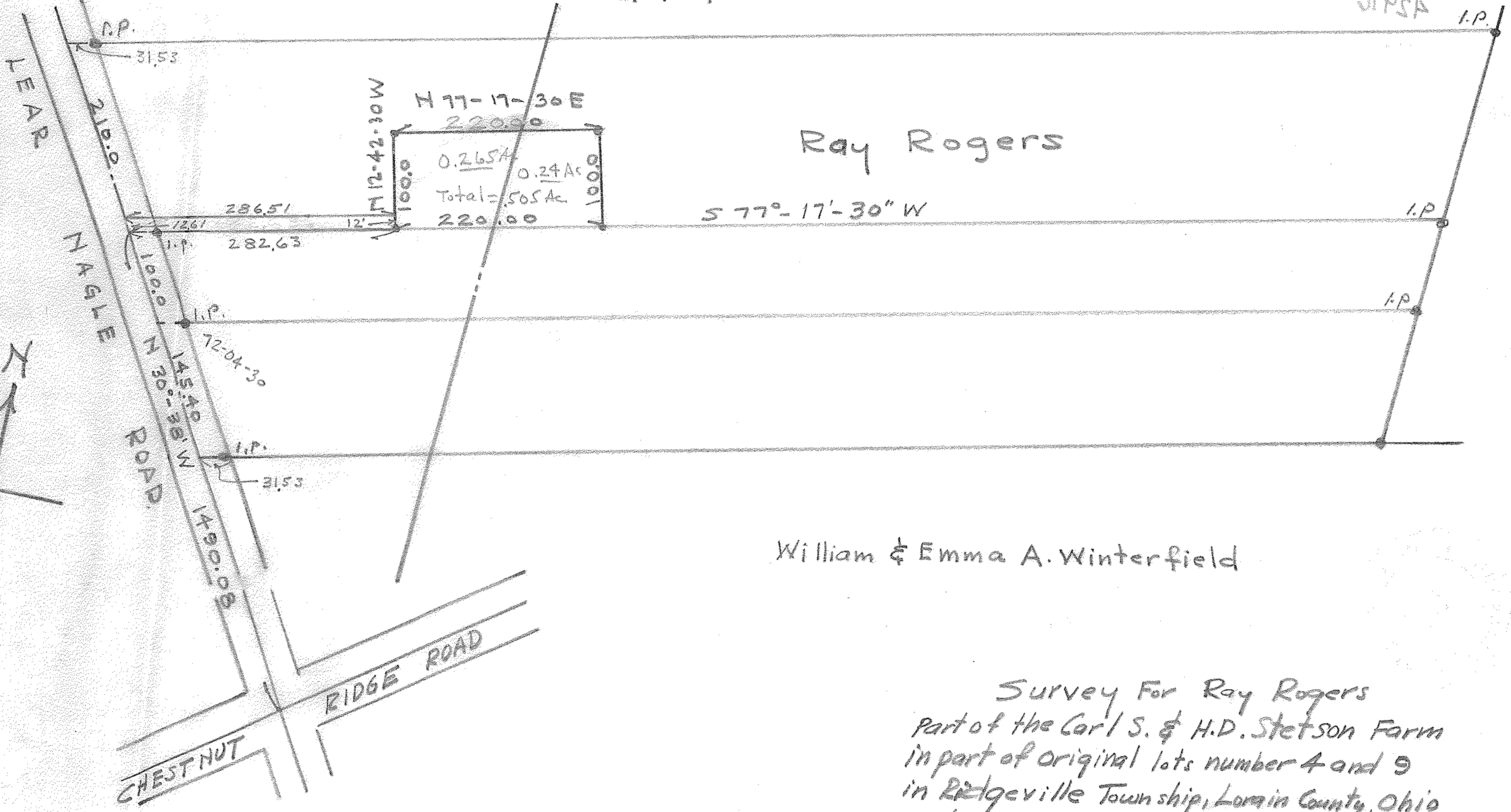

William & Emma A. Winterfield

Survey For Ray Rogers
 Part of the Carl S. & H.D. Stetson Farm
 in part of original lots number 4 and 9
 in Ridgville Township, Laramie County, Ohio
 Scale: 1"=100' July 1948
 J.H. Getz, Reg. Surveyor