

BASIS OF BEARINGS IS THE CENTERLINE OF BLISS PARKWAY (S. 01°21'38"W.). IRON PINS SET ARE 1/8" DIAMETER, 30" LONG WITH PLASTIC CAPS "T. SIMON S-7775".

DIMENSIONS SHOWN ON THIS PLAT ARE EXPRESSED IN FEET AND DECIMAL PARTS THEREOF. ALL BEARINGS ARE TO AN ASSUMED MERIDIAN AND ARE USED TO INDICATE ANGLES ONLY. PERMANENT MONUMENTS WERE FOUND OR SET AT ALL POINTS INDICATED HEREON. ALL OF WHICH I CERTIFY TO BE CORRECT.

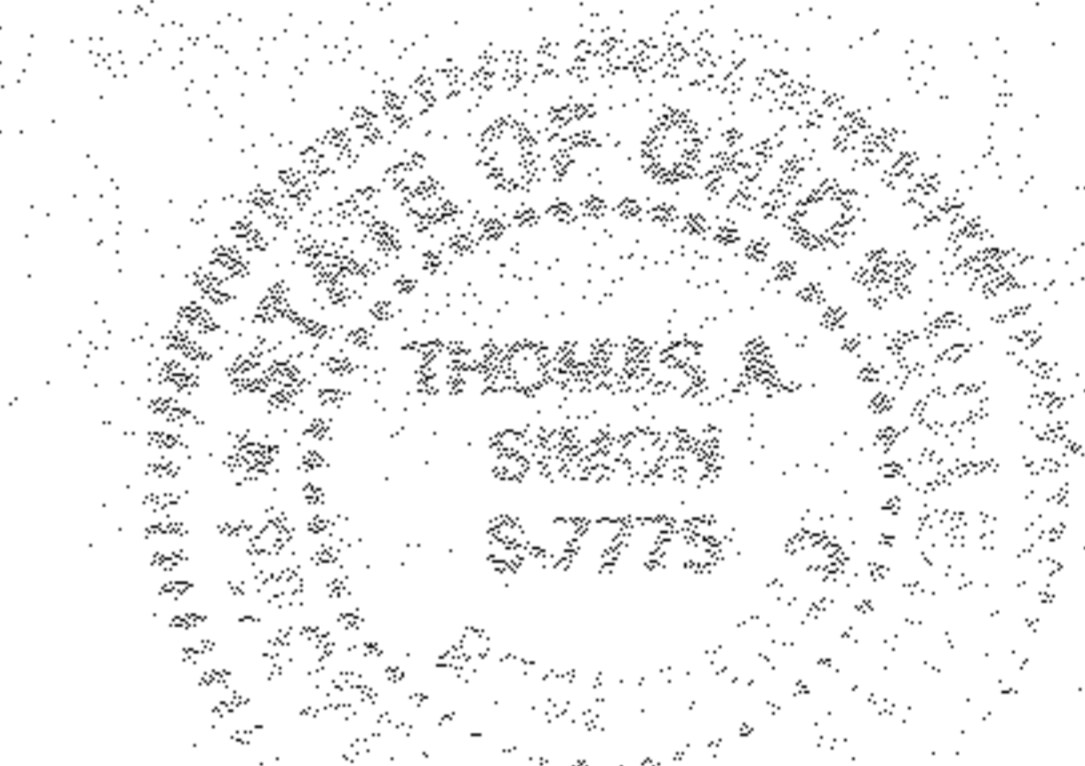

*Thomas A. Simon*  
THOMAS A. SIMON  
REG. PROFESSIONAL SURVEYOR  
NO. S-7775

**PLAT OF SURVEY & SPLIT  
FOR  
GOODNIGHT INN, INC.**

BEING KNOWN AS PART OF ORIGINAL RIDGEVILLE TOWNSHIP LOT NO. 3

CITY OF NORTH RIDGEVILLE COUNTY OF LORAIN  
STATE OF OHIO  
JANUARY, 2008 SCALE: 1" = 100'

REVISED 11/12/09 PARCEL 1 & 2 LAND AREAS

JOB NO. 2008-001

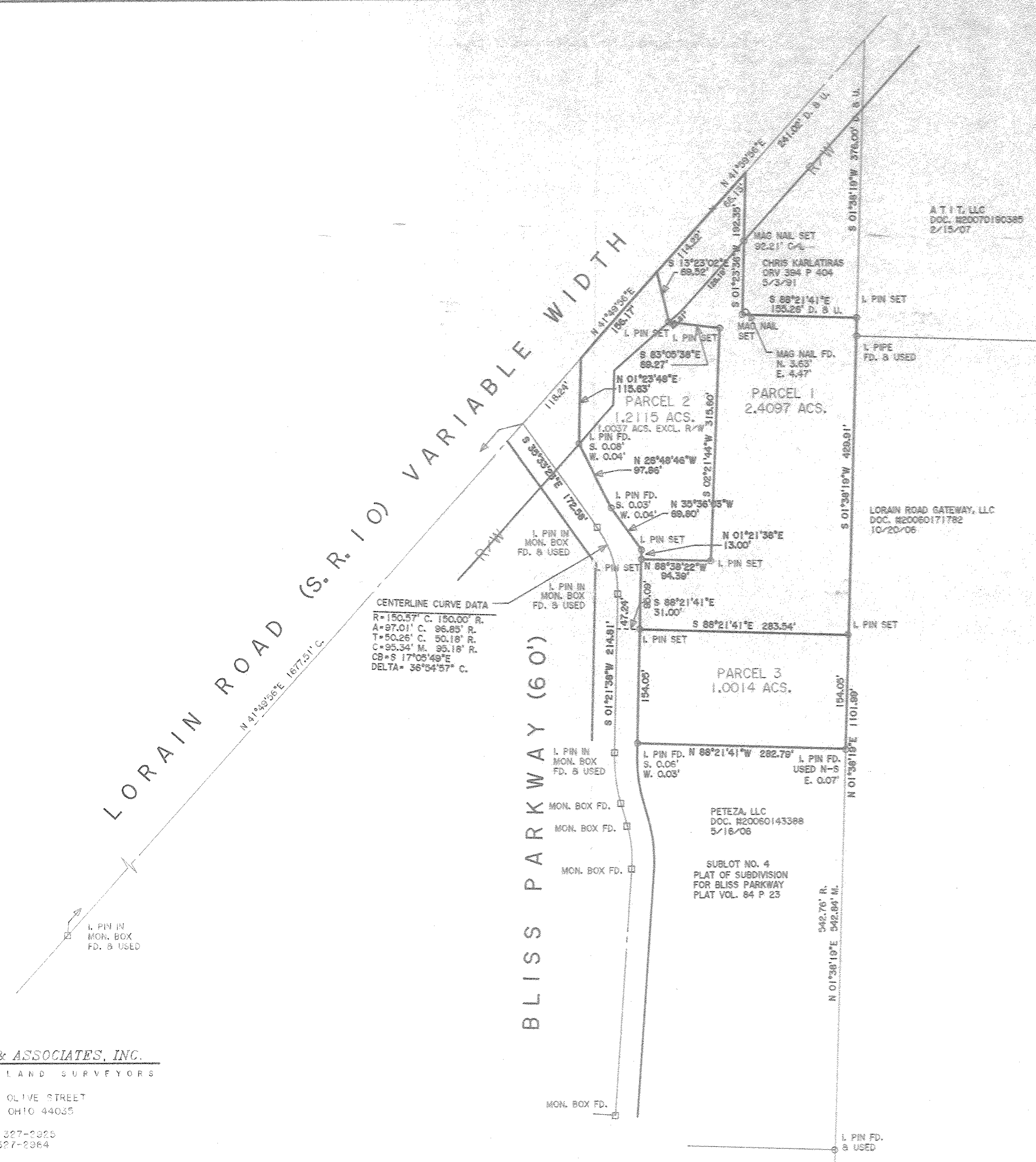

**THOMAS SIMON & ASSOCIATES, INC.**  
PROFESSIONAL LAND SURVEYORS

150 SOUTH OLIVE STREET  
ELYRIA, OHIO 44035

(440) 327-2925  
FAX 327-2964