

07-00-030-000-???

07-00-029-000-???

7-B, 07-00-029-B

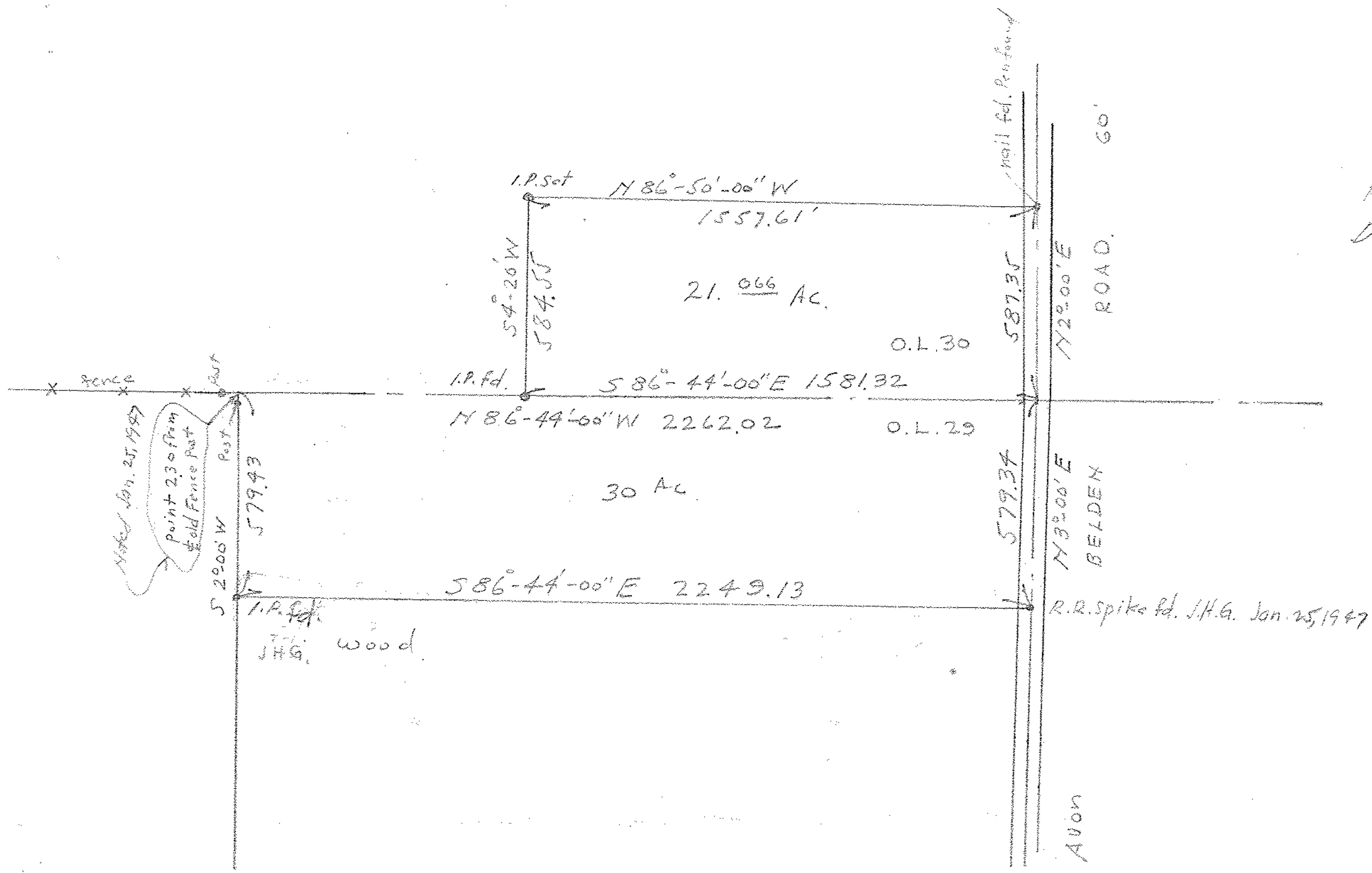

Survey for
 Peter Meyer
 part of O.L. 29 & 30 Ridgeville Twp.
 Deeded to Mary and Barbara Meyer
 February 6, 1925
 Lorain County Ohio
 scale: - 1" = 400' July 20, 1929
 Penfound and Gens
 Surveyors
 Elyria, Ohio

Noted Jan. 25, 1947
 point 230 ft from
 old fence post

Post
 579.43
 5200' W

I.P. Rd.
 J.H.G. wood

mail fd. Penfound

AVON