

04-00-023-101-004  
04-00-023-B

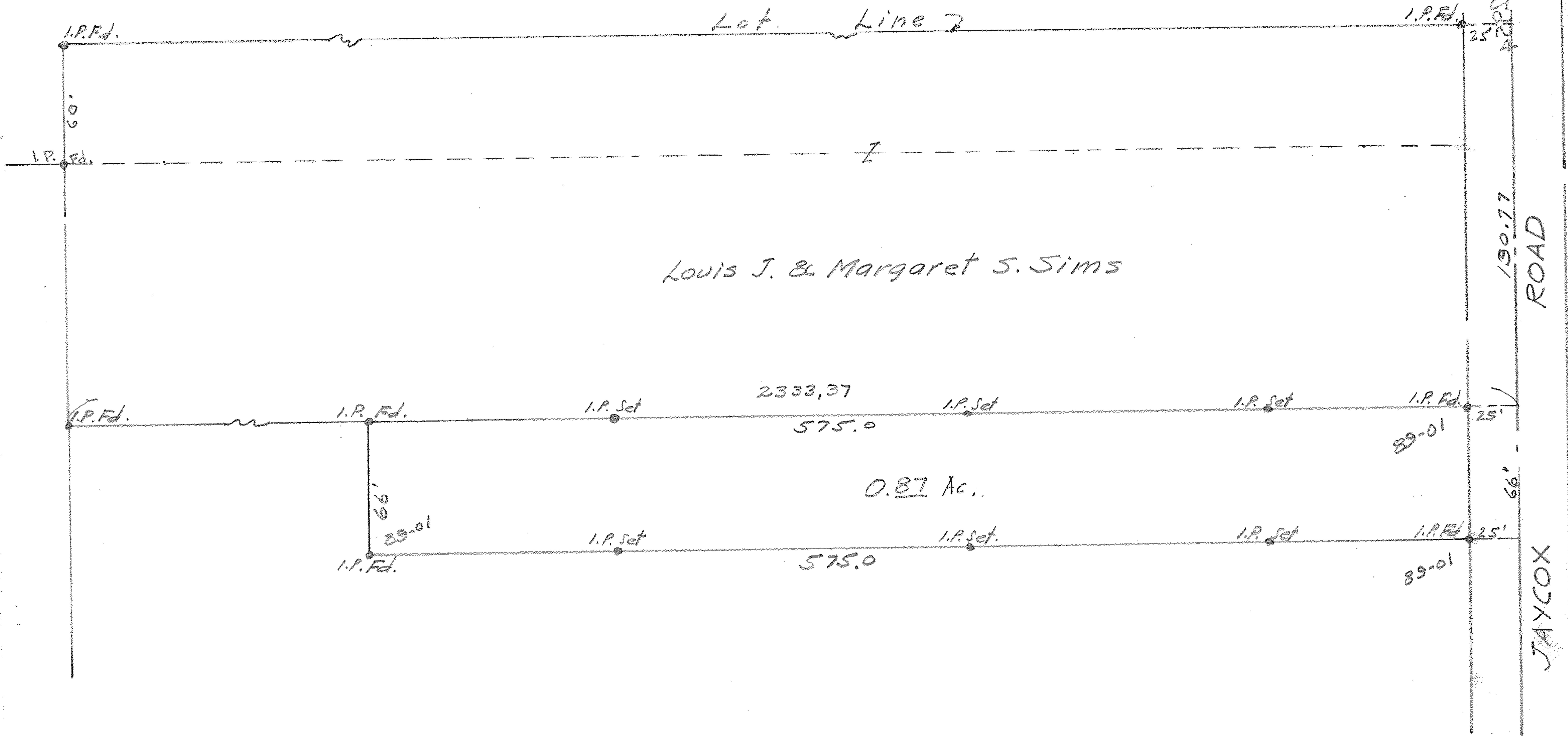

Louis J. & Margaret S. Sims

Survey and Staking of Parcel  
 For Perry E. & Helen H. Davis.  
 In part of Orig. Avon Twp. Section No. 23  
 Now In The Village of Avon, Lorain Co., Ohio  
 Scale: 1" = 50' April 1951

J. H. Getz Reg. Engr. and Surveyor

23

