

E.R. & J.E. WILLEMANN
VOL. 723 PG. 572

TOTAL AREA =	12.026
TAKING AREA =	3.048
REMAINING AREA =	8.978

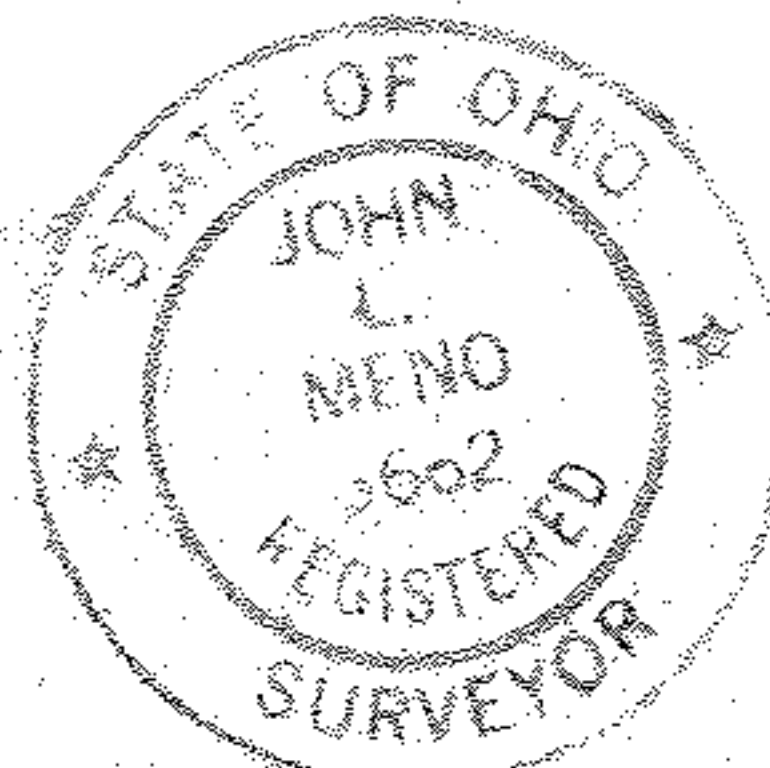
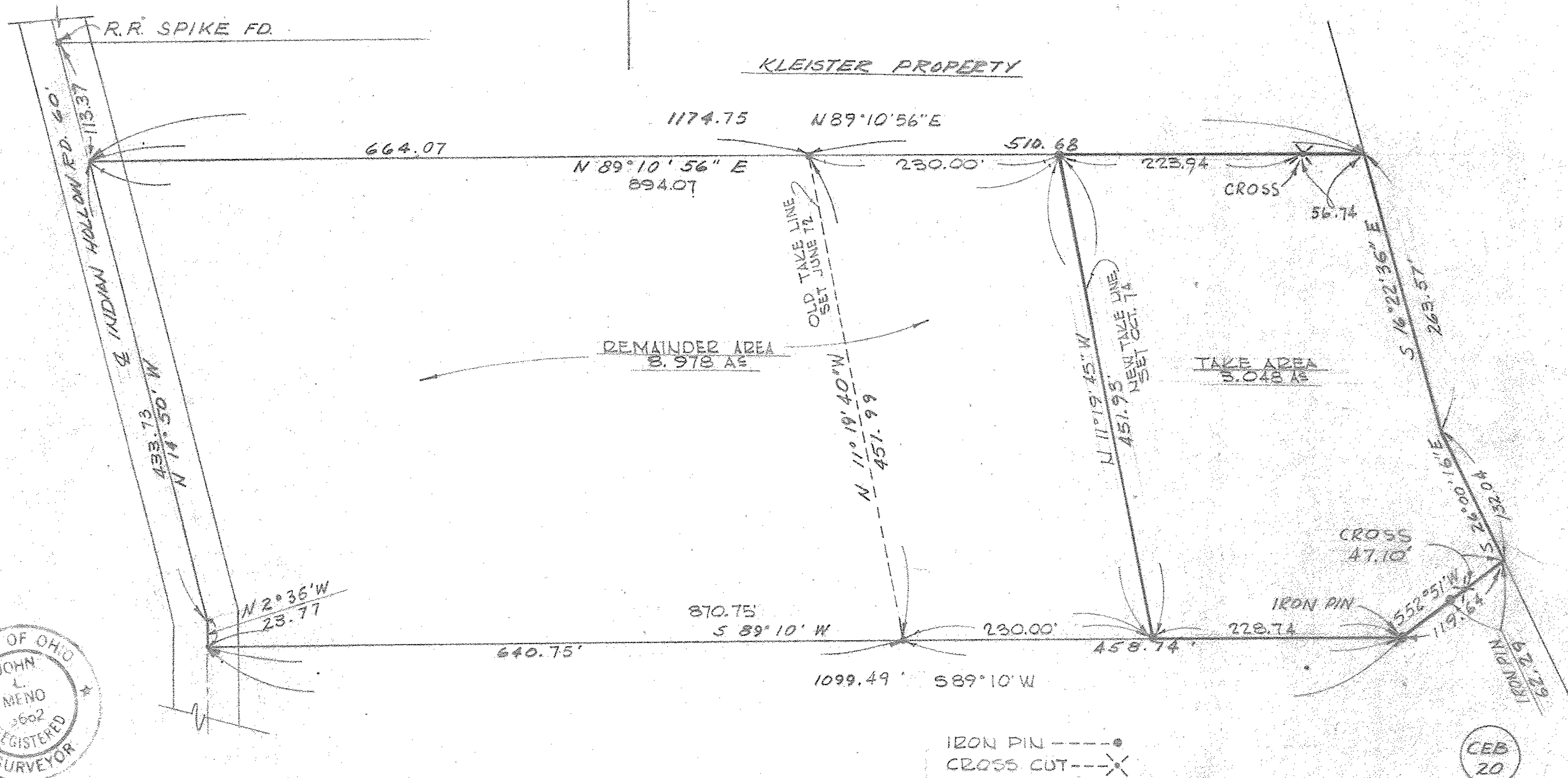

CEB
20

REVISED 10-25-74 SJD

SURVEY
J. & A. KNECHTGES
INDIAN HOLLOW ROAD
GRAFTON, OHIO 44044

SCHAFFER, HURA & ASSOCIATES, INC.
ENGINEERS AND SURVEYORS
4370 OBERLIN AVE.
LORAIN, OHIO

ORIGINAL LOT	25	DATE	6-12-72
TOWNSHIP	CARLISLE	SCALE	1" = 100'
CITY OF	GRAFTON	FIELD BOOK	218 PG 4B-5B
COUNTY OF	LORAIN	DRAWN BY	JFC
STATE OF	OHIO	CHECKED BY	J.L.M.
N. O.	1485-3	FILE NO.	10-00-025

10-00-025-102-044
10-00-025-6