

BAUMHART ROAD (60')

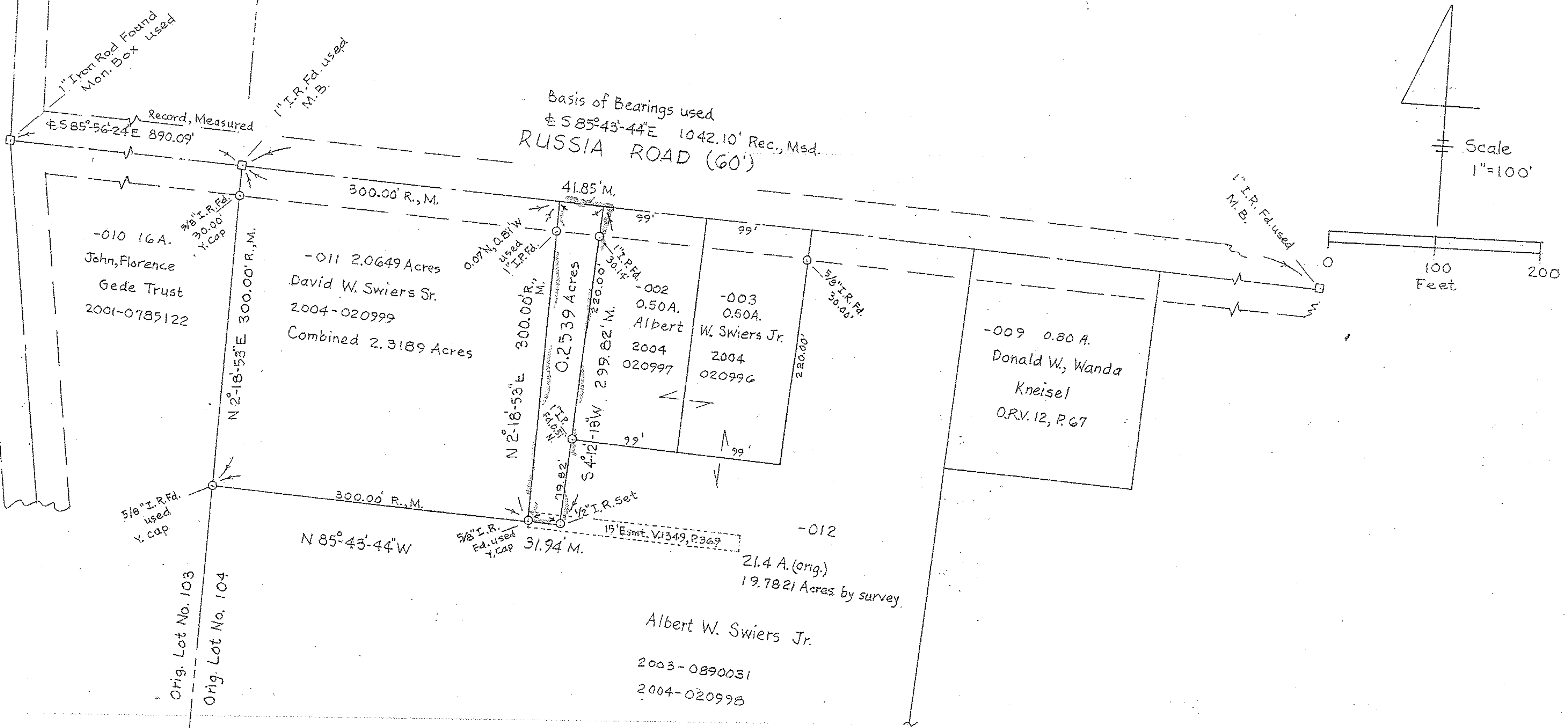

Basis of Bearings used
 $\pm 585^{\circ}43'44''E$ 1042.10' Rec., Msd.
 RUSSIA ROAD (60')

-010 16 A.
 John, Florence
 Gede Trust
 2001-0785122

-011 2.0649 Acres
 David W. Swiers Sr.
 2004-020999
 Combined 2.3189 Acres

-002 0.50 A.
 Albert
 2004 020997

-003 0.50 A.
 W. Swiers Jr.
 2004 020996

-009 0.80 A.
 Donald W, Wanda
 Kneisel
 O.R.V. 12, P. 67

-012
 21.4 A. (orig.)
 19.7821 Acres by survey.

Albert W. Swiers Jr.
 2003-0890031
 2004-020998

Note: This is to acknowledge that I have discussed the residual parcel of 19.7821 acres less the proposed split of 0.2539 acres with Christopher M. Hirzel, Registered Surveyor with Bramhall Engineering and Surveying Co. He has no objection to the proposed split.

Charles P. Waryu, Registered Surveyor No. 5029
 October 27, 2004
 Charles P. Waryu April 26, 2005

08-00-104-000-012 19.7821 Ac. Albert W. Swiers Jr.

MAP OF SURVEY MADE
 0.2539 ACRES
 Part of Orig. Henrietta Twp, Lot No. 104, Lorain County, Ohio
 For David W. Swiers, Sr. October 2004

Christopher M. Hirzel MAY 2, 2005
 CHRISTOPHER M. HIRZEL, REGISTERED SURVEYOR NO 8081