

NOTE: AT SOME POINT PORTIONS OF THE PAVEMENT OF BANK STREET IN THIS AREA WAS RELOCATED BY LORAIN COUNTY WITHIN EASEMENTS REFERENCED TO THE NEW CENTERLINE OF CONSTRUCTION. THE NEW CENTERLINE WAS NEITHER MONUMENTATED OR REFERENCED TO THE ORIGINAL CENTERLINE, WHICH IS THE LINE OF TITLE.

THE PARCELS ON THE EAST SIDE OF BANK STREET WERE APPARENTLY SURVEYED INDEPENDENTLY TO ONE ANOTHER WITH DISREGARD TO EITHER CENTERLINE AND NONE COMPATIBLE TO THE OTHERS. ANGULAR MEASUREMENTS RECORDED FIT NOTHING AND I ASSUME BEARINGS WERE ARRIVED AT OUT OF FRUSTRATION OR THE RESULT OF NOT TAKING THE TIME TO SEEK OUT ORIGINAL MONUMENTATION.

I HAVE ADJUSTED THE BEARINGS ON THE THREE LEGS OF CENTERLINE NORTH OF THE SOUTH LINE OF O.L. 62, KEEPING THE FRONTAGE DIMENSIONS RECORDED AND BLENDING THEM WITH MONUMENTATION ACTUALLY FOUND.

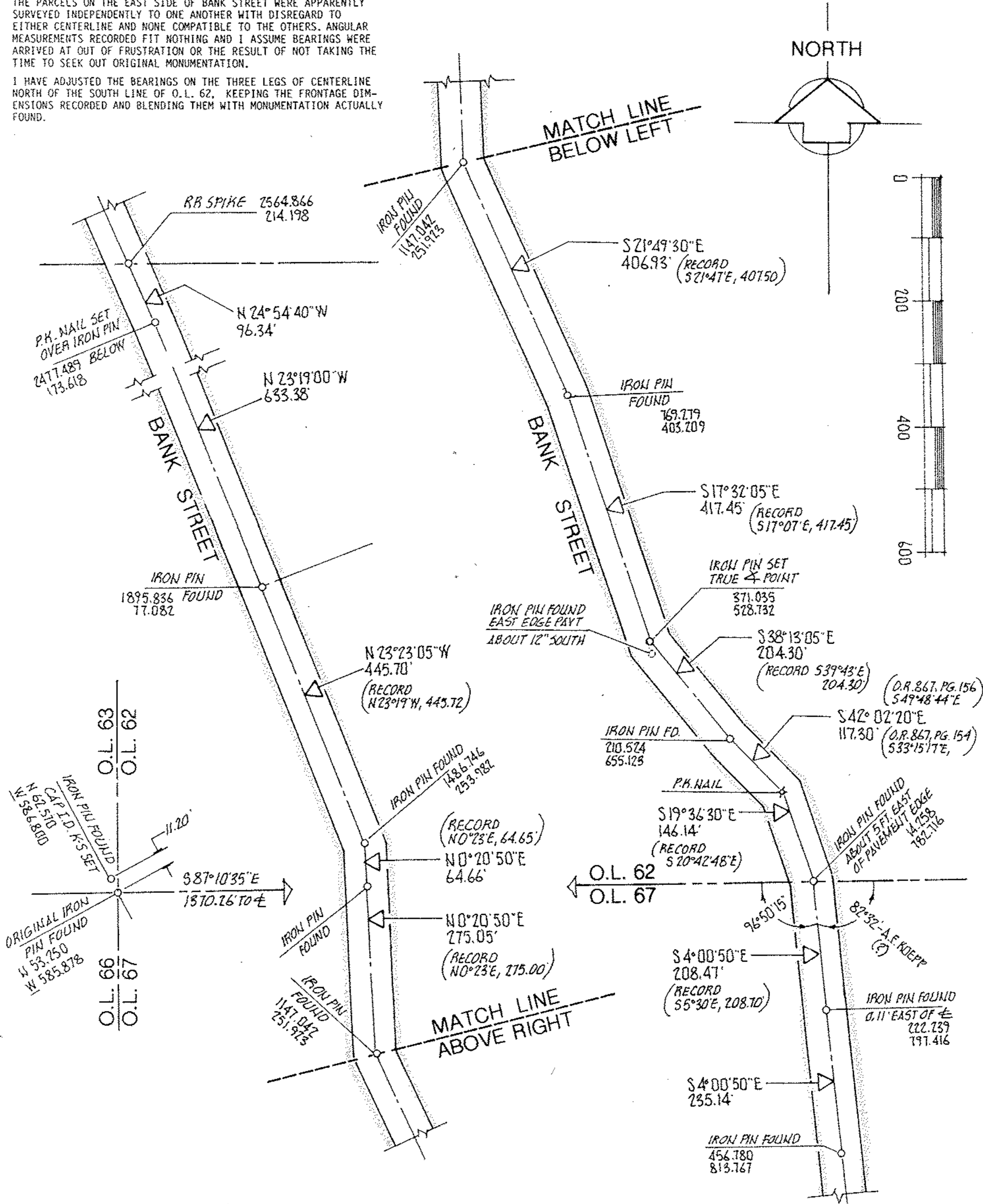

acreage	N.A.
date	MAY-2002
drawn	MGH
scale	NONE

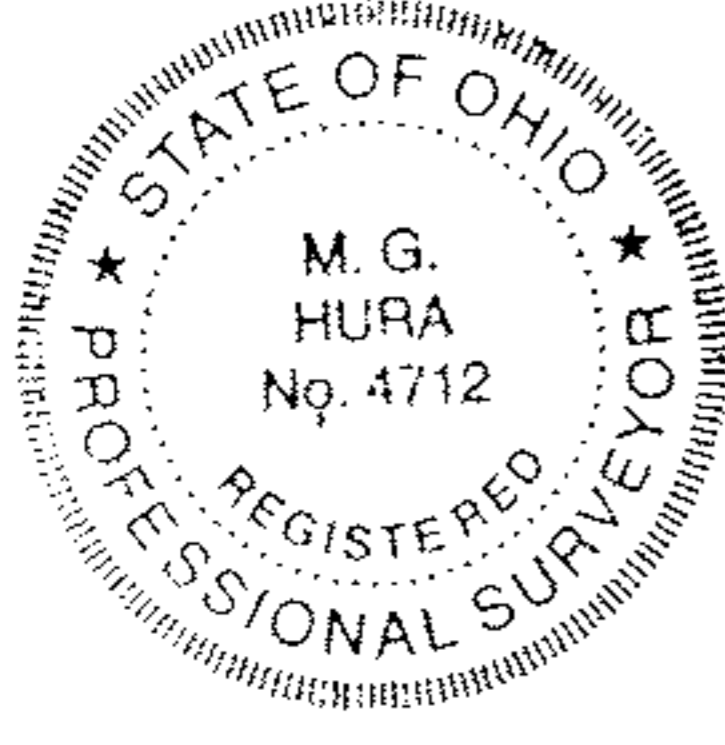

PREPARED FOR PERSONAL SATISFACTION

M.G. HURA, REGISTERED SURVEYOR
 12706 MASON ROAD, VERMILION, OHIO (440) 965-4040

SURVEY DATA-O.L. 62 Brownhelm Twp.

PART(S) OF SUBLOT(S) NO. _____ OF _____
 _____ VOLUME _____ PAGE _____ OF PLATS
 PART of O.L. 62 Tract _____ Section _____ OF
BROWNHELM TOWNSHIP LORAIN CO., OHIO

CITY OF _____
 VILLAGE OF _____