

CPSA

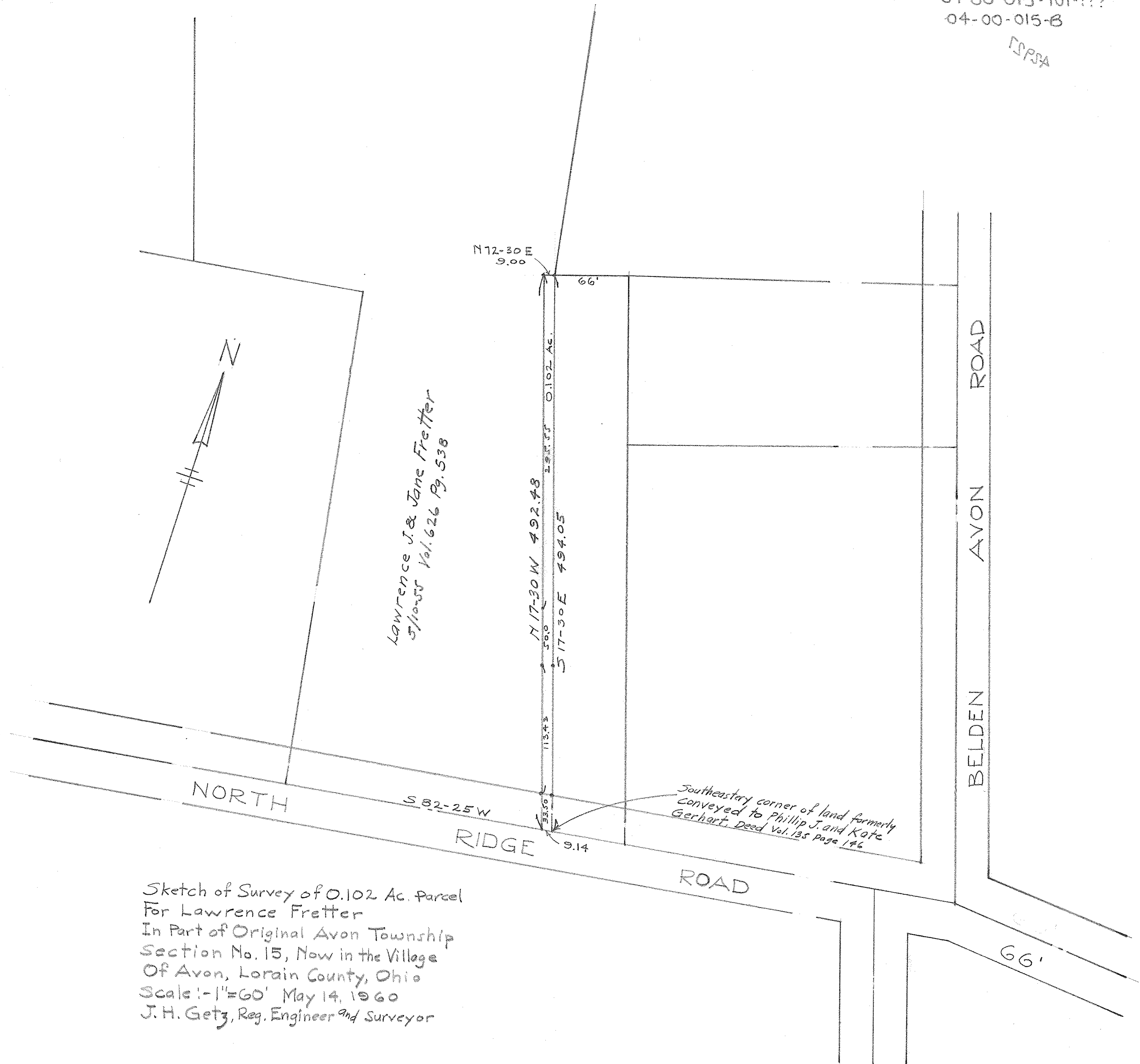

Lawrence J. & Jane Fretter  
5/10/55 Vol. 626 Pg. 538

Sketch of Survey of 0.102 Ac. Parcel  
For Lawrence Fretter  
In Part of Original Avon Township  
Section No. 15, Now in the Village  
Of Avon, Lorain County, Ohio  
Scale: 1"=60' May 14, 1960  
J. H. Getz, Reg. Engineer and Surveyor