

03-00-035-116-???  
03-00-035

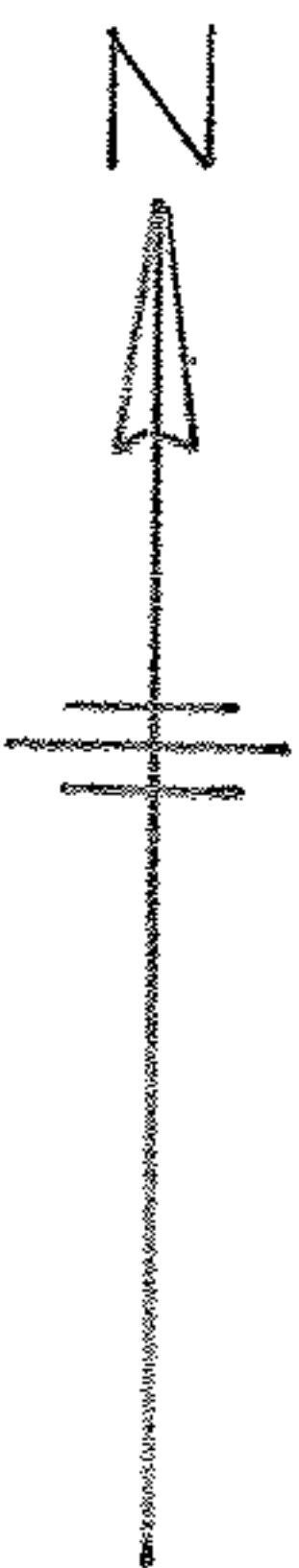
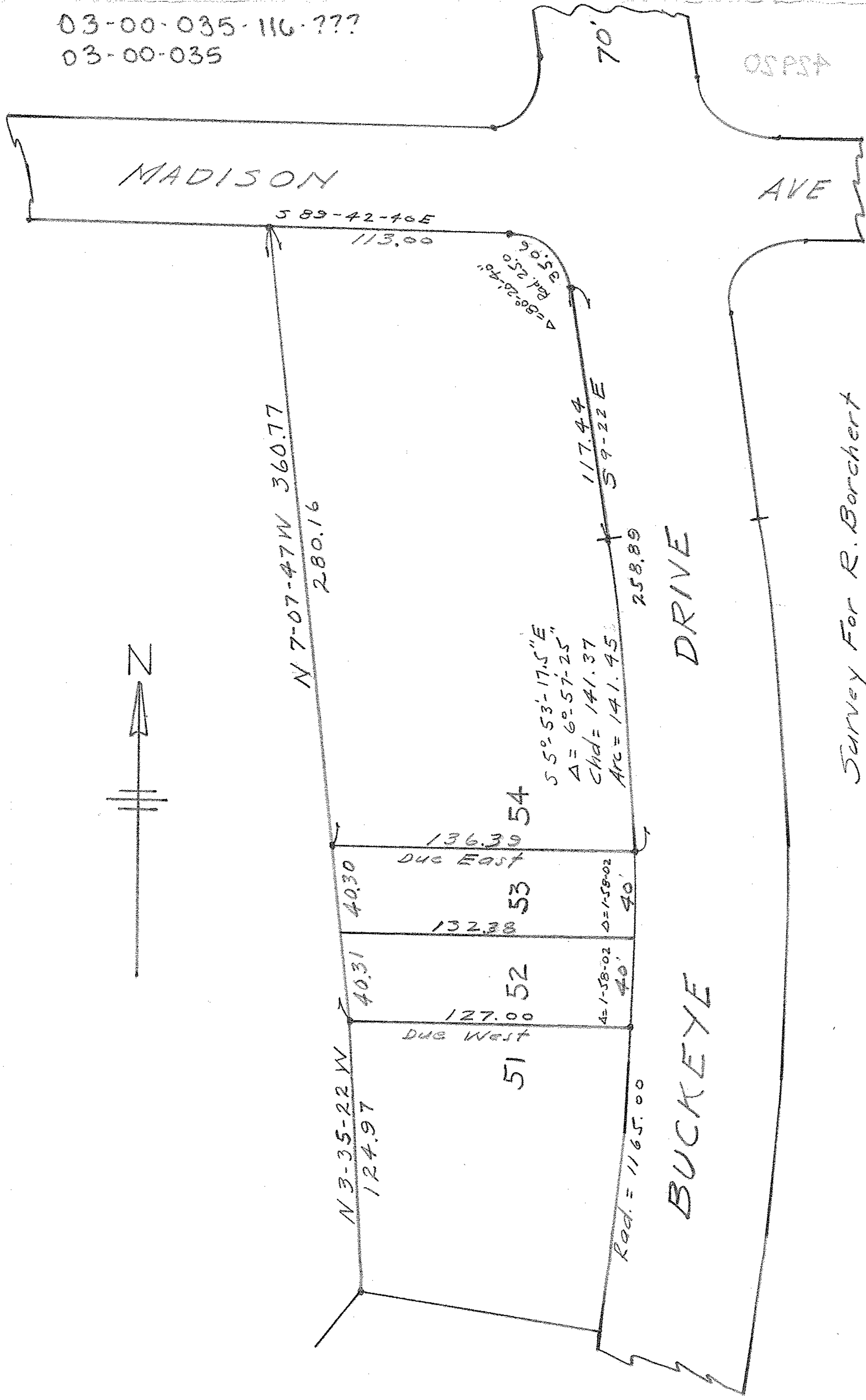

Survey For R. Borchert  
Of Sublots No. 52 and 53, Block D  
In The Border Cities Company's  
Shore Subdivision  
And  
Buckeye Country Club

In Part of Original Sheffield Twp. Lot No. 35  
Now in the Village of Sheffield Lake, Lorain County, Ohio  
Scale: 1" = 50' Nov. 10, 1952 J.H. Getz, Reg. Engr. & Surveyor