

POPSP

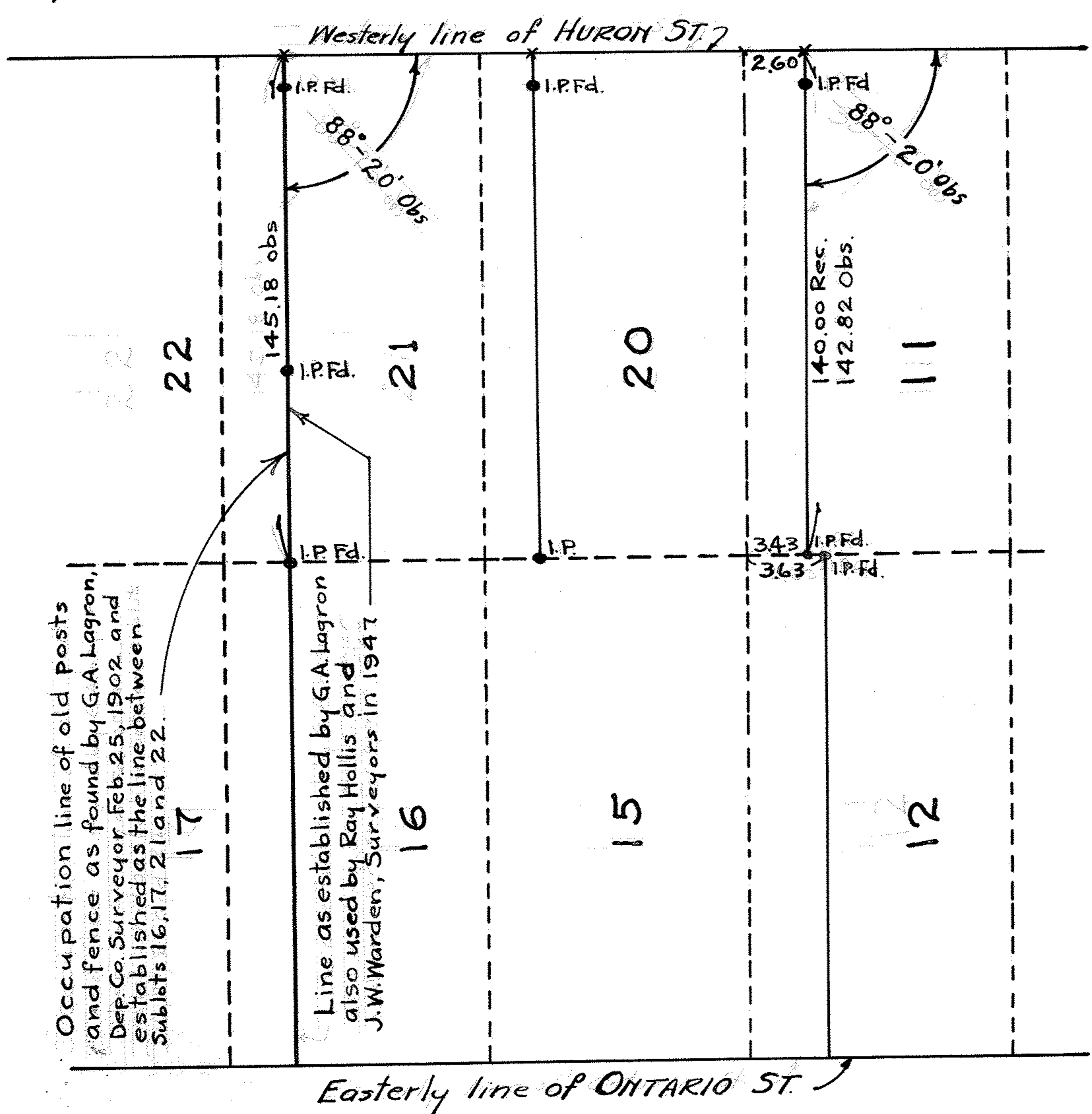
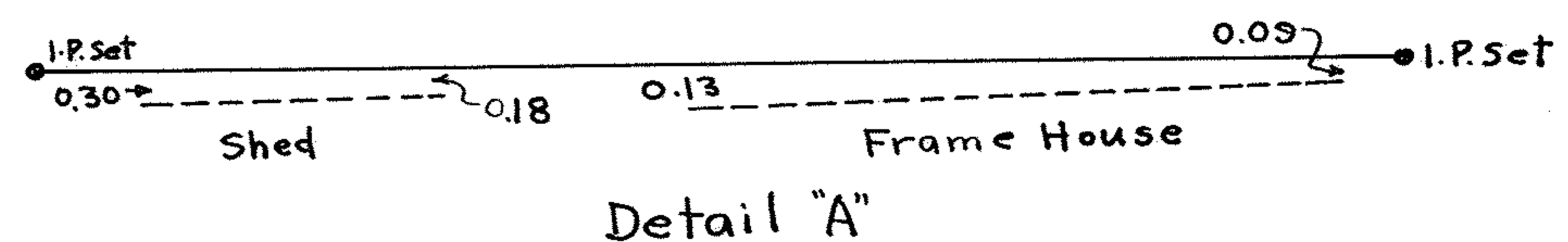
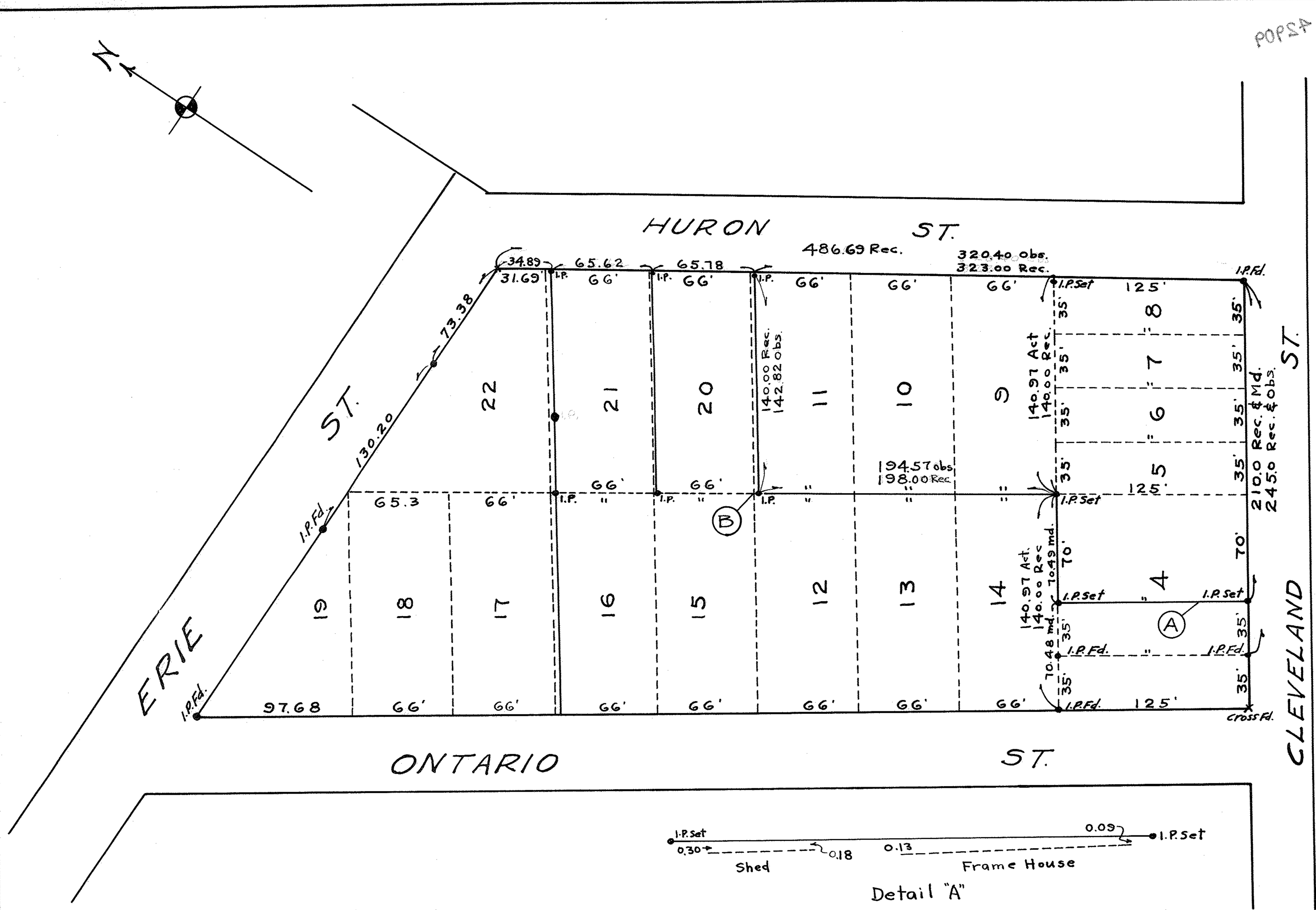
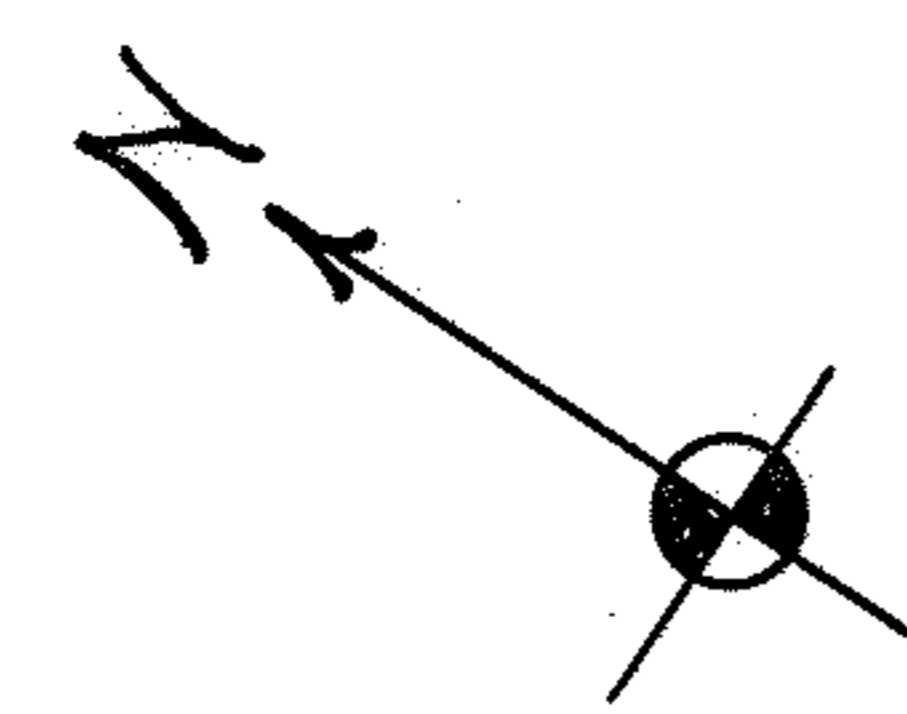

Occupation line of old posts and fence as found by G.A. Lagron, Dep. Co. Surveyor, Feb. 25, 1902 and established as the line between Sublots 16, 17, 21 and 22.

Line as established by G.A. Lagron and also used by Ray Hollis and J.W. Warden, Surveyors in 1947

**REVISED SURVEY FOR
DESMOND V. FIELDS**
Part of Sublot No. 4 and all of Sublots No. 5, 6, 7, 8, 9, 10 and 11, in Block No. 2 of Original Plat of RAWSONVILLE, in part of Original Lot No. 81 Eaton Township and now in the Village of Grafton, Lorain County Ohio
Scale :- 1" = 50 Ft.
August 15, 1947
J.H. Getz, Reg. Surveyor

Detail "B"