



SCHADEN ROAD

N. L. Lot

No. 13 Brace Tract

Due East

Anthony Schaden, unmarried
to Elva Parker, March 15, 1922
Vol. 182, Page 370 L.C.D.R.

Due West 384'

Anton Schaden, unmarried
to Albena Grossheim March 19, 1910
Vol. 116, Page 330 L.C.D.R.
Albena Rothgery and John P.
Rothgery to Otto B. Rea
and Ella Rea, dated
July 25, 1940 and recorded
in Vol. 304 Page 553 L.C.D.R.

Myron Wudorski

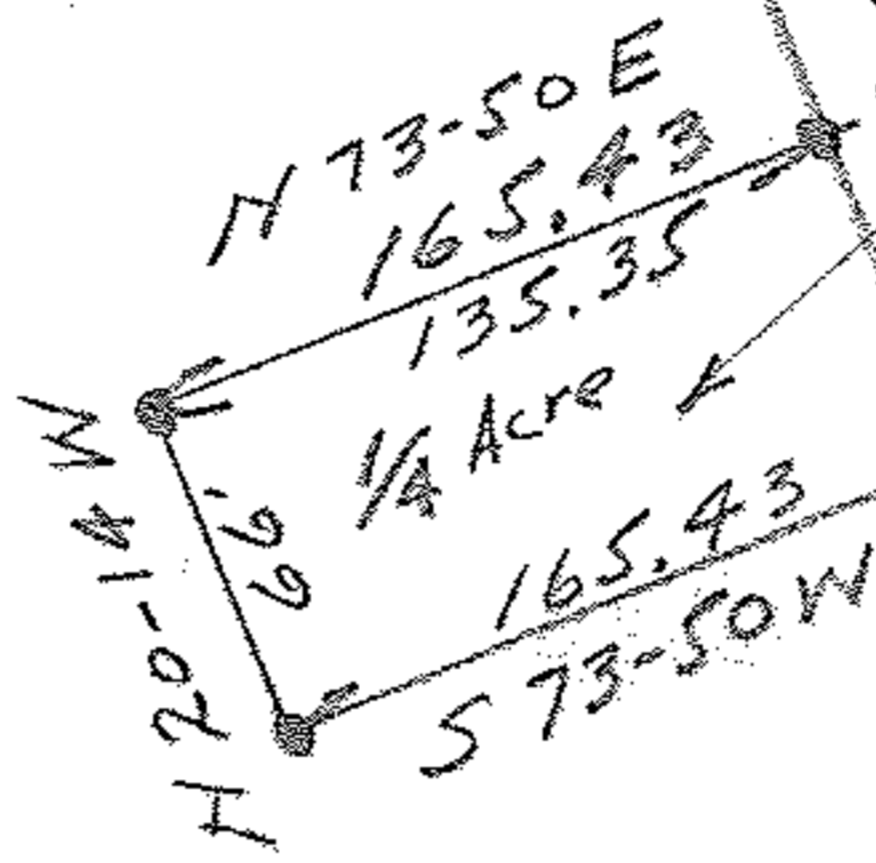

N 6-35 W 719.74
593.91

Property of George W. Surman
and Julia M. Surman
Received from Anthony Schaden,
unmarried, by deed dated July 5, 1930
And Recorded in Vol. 256, Page 90 L.C.D.R.
Excepting 1/4 of an Acre owned by
Albena Schaden. Vol. 116 Page 330 L.C.D.R.

529.32

N 76-01 E

Lucy and Albert Warner

South Line Lot No. 13 Brace Tract

SURVEY OF 1/4 Acre PARCEL
For A Correction Deed For
A. O. REA
Part of Original Lot No. 13 Brace Tract
Elyria Township, Lorain County Ohio
Scale: 1" = 100' Oct. 1949
J.H. Getz Reg. Surveyor