

LOT 27
LOT 26

N.Y.C.R.R. R/W = 100'

MADDOCK RD

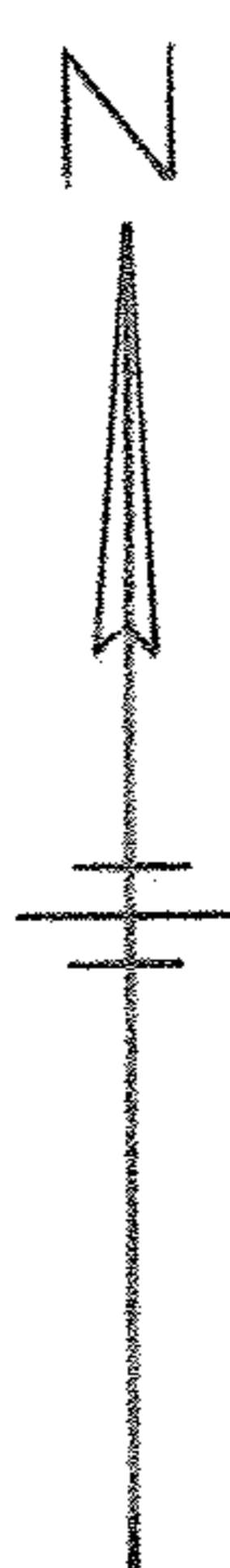

Lester D. Obitts.

LOT 35
LOT 26

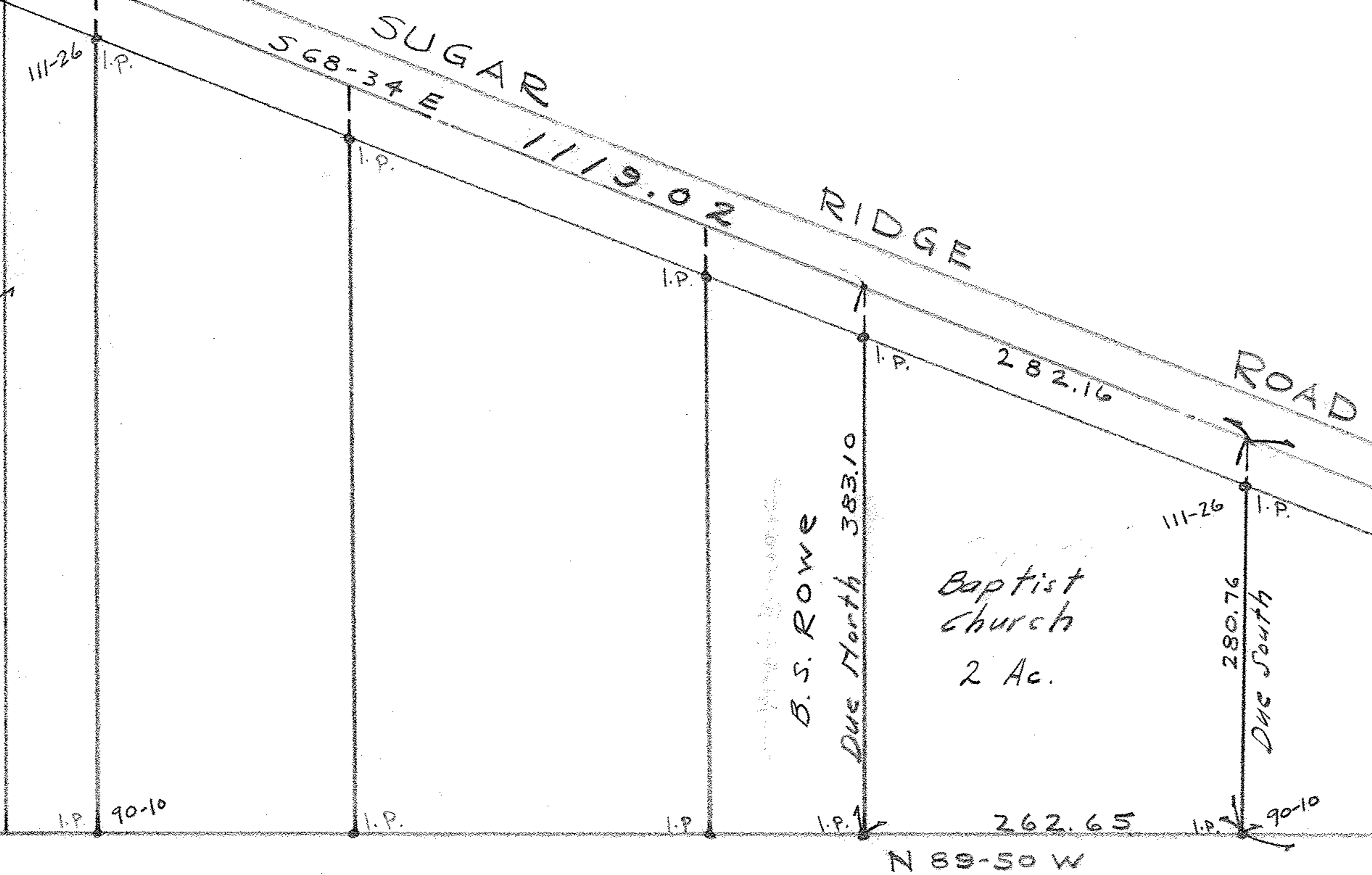

Lester D. Obitts.
2.322 Acres

774.05

637.82
720.53

D.O. & K.E. Trull

Survey of 2.322 Acre
Parcel of Land
By Order of Lester D. Obitts. *aka*
In part of O.L. No. 26 Ridgeville Twp.
Lorain County Ohio
J.H. Getz, Reg. Engineer and Surveyor
Scale: - 1" = 100' July 19, 1958

