

07-00-047-A,B,C,D
 7-E
 07-00-038-B,C,D

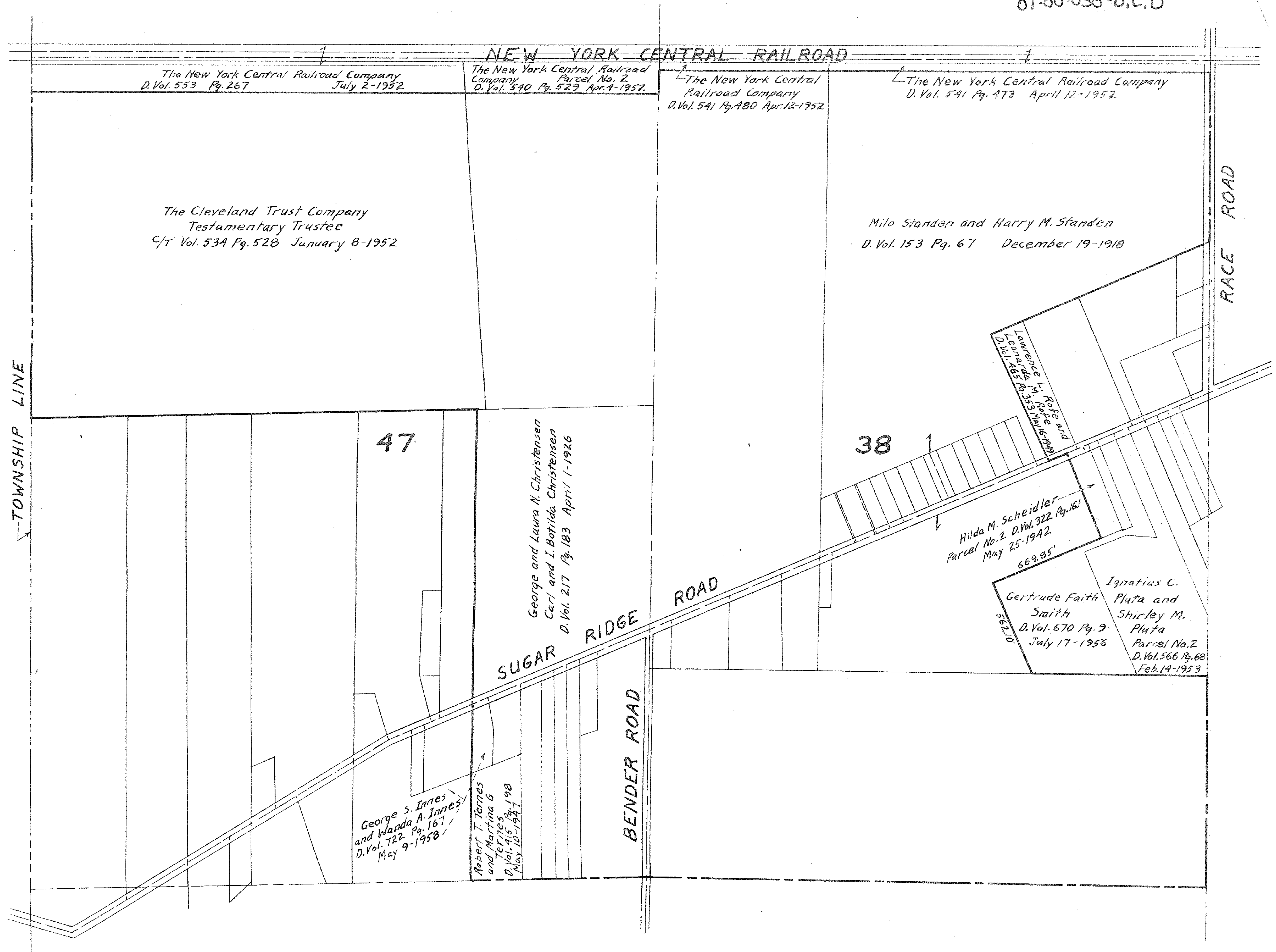

LEGEND

- Right-of-Way Line or Property Line
- Centerline of Road or Railroad
- Original Lot Line
- Township Line
- Boundary of Area to be Annexed

MAP OF PROPOSED ANNEXATION
 OF PARTS OF ORIGINAL RIDGEVILLE TOWNSHIP
 LOTS NOS. 38 AND 47
 NOW KNOWN AS PART OF RIDGE TOWNSHIP
 TO THE VILLAGE OF NORTH RIDGEVILLE
 LORAIN COUNTY - OHIO

SCALE: 1" = 400' DECEMBER 1959
 AREA TO BE ANNEXED CONTAINS ABOUT 478 ACRES