

See Ridgeville Twp. 18' File for Tracing
PLAT OF SURVEY OF SUB-LOTS
33-34-35-36-139-142-144-A-
145-A-147 & 149 OF RIDGEVILLE
PARK SUB'N. - Tol. 20 P. 20 PLATS
ORIG. LOT 17 - RIDGEVILLE TWP.
NORTH RIDGEVILLE CITY
LORAIN COUNTY OHIO
SCALE: 1"=50' JULY 2-3, 1963

Gary E. Pentfound Reg. Surveyor No. 4457

Deed Ref: 9/2's 144-A & 145-A D. Vol. 727 Pg. 146

" " Tangent Frtg. 9/2's 142 & 147 D. Vol. 784 Pg. 582

Calculation of Plat checked for rear
line & depth of 9/2's 144-A & 145-A

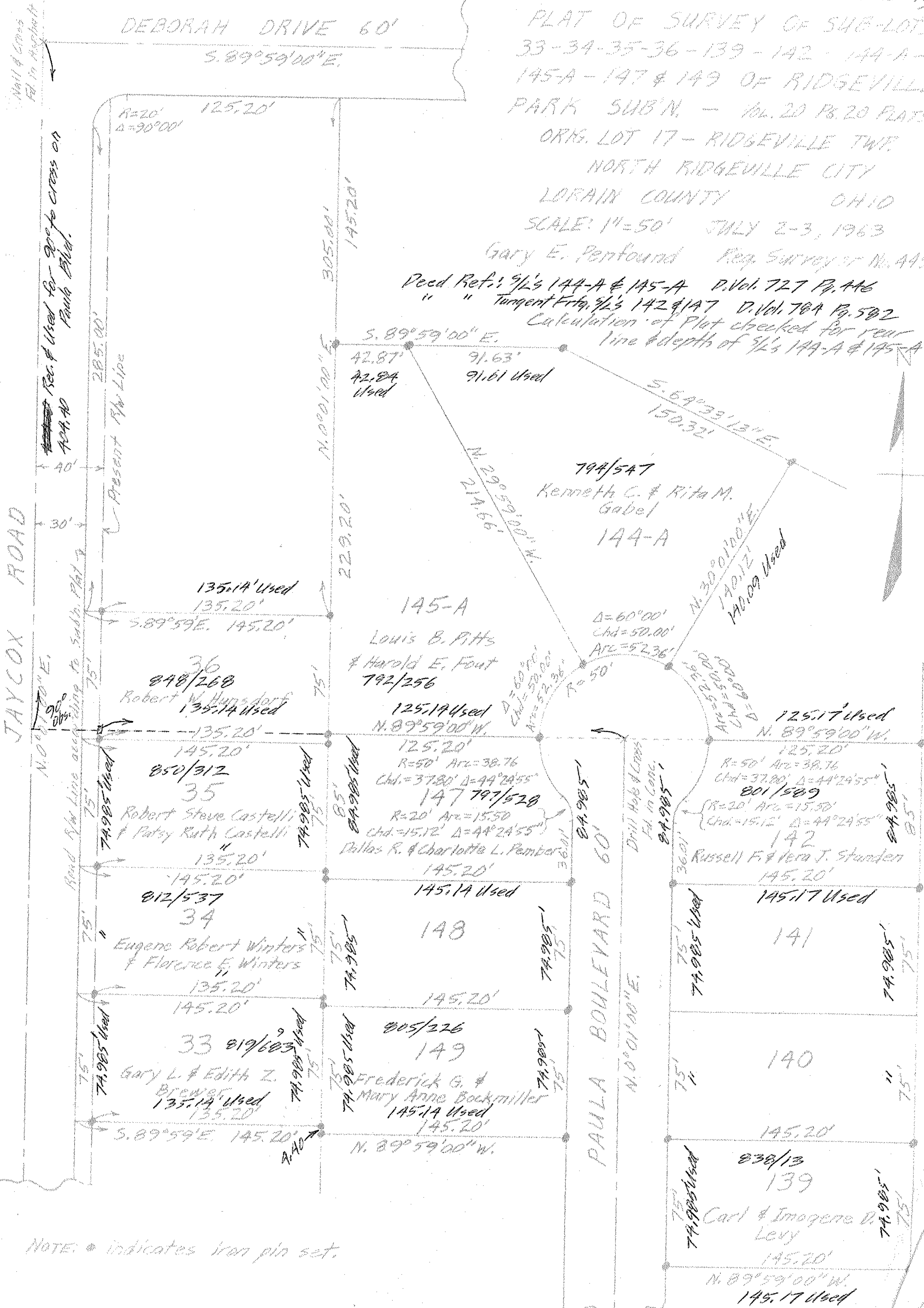

NOTE: • indicates iron pin set.