

04054

Henry A. & Coletta Wojciechowski

Ambrose Thome D. Vol. 169 Pg. 566

D. Vol. 360 Pg. 385

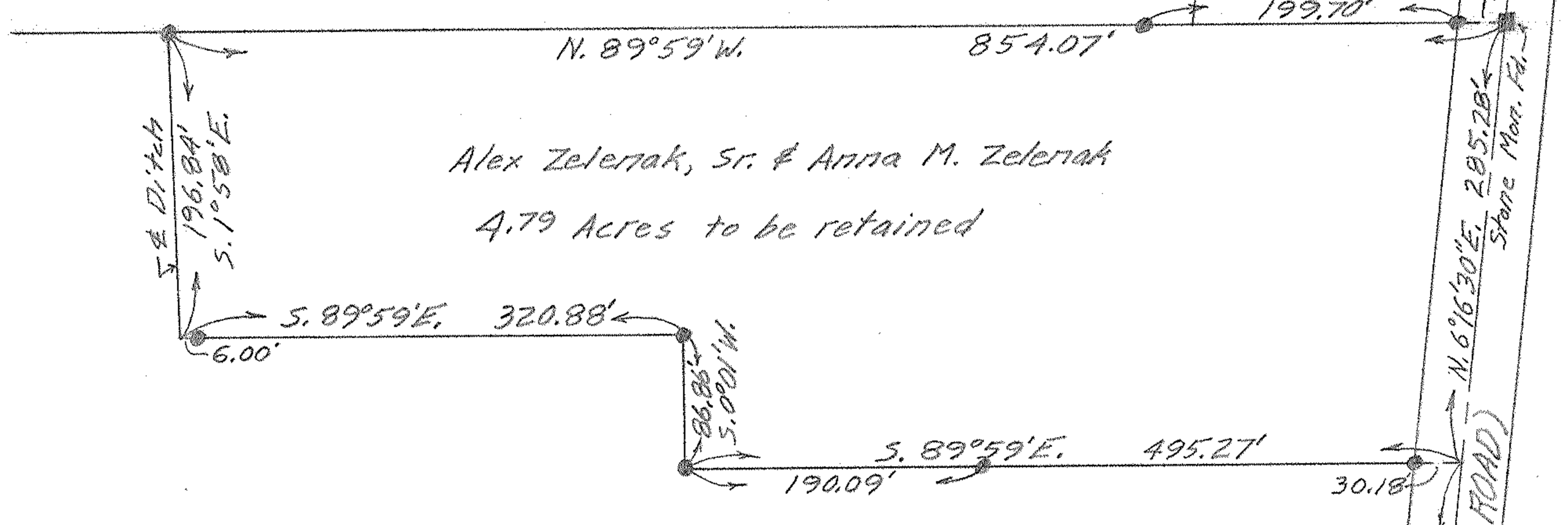

Alex Zelena, Sr. & Anna M. Zelena

4.79 Acres to be retained

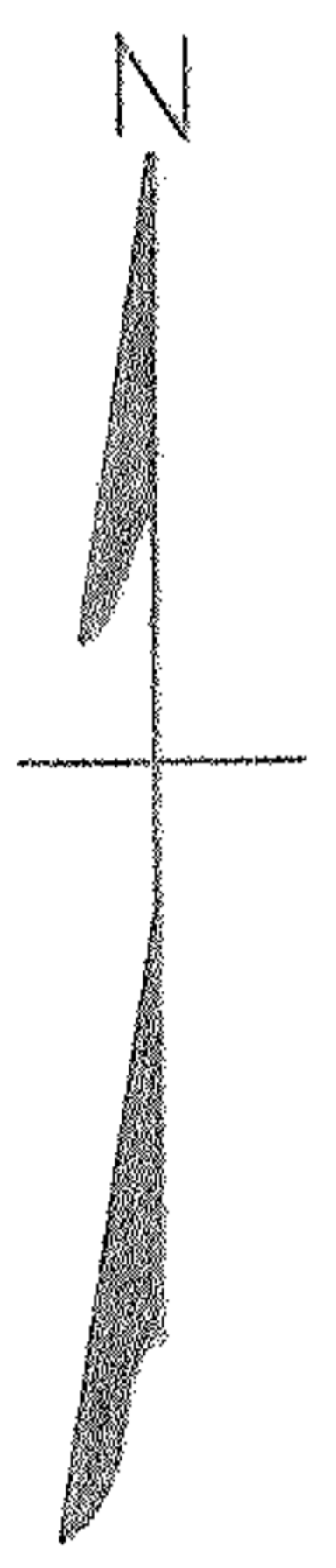

PLAT OF SURVEY FOR
 ALEX ZELENAC, SR. & ANNA M. ZELENAC
 SECTION 24 - AVON TOWNSHIP
 AVON VILLAGE - LORAIN COUNTY - OHIO
 SCALE: 1" = 100' FEBRUARY 3-1960
 GARY E. PENFOUND REG. SURVEYOR NO. 4457

NOTE: ● indicates iron pin set unless noted as iron pin found (I.P.Fd.)

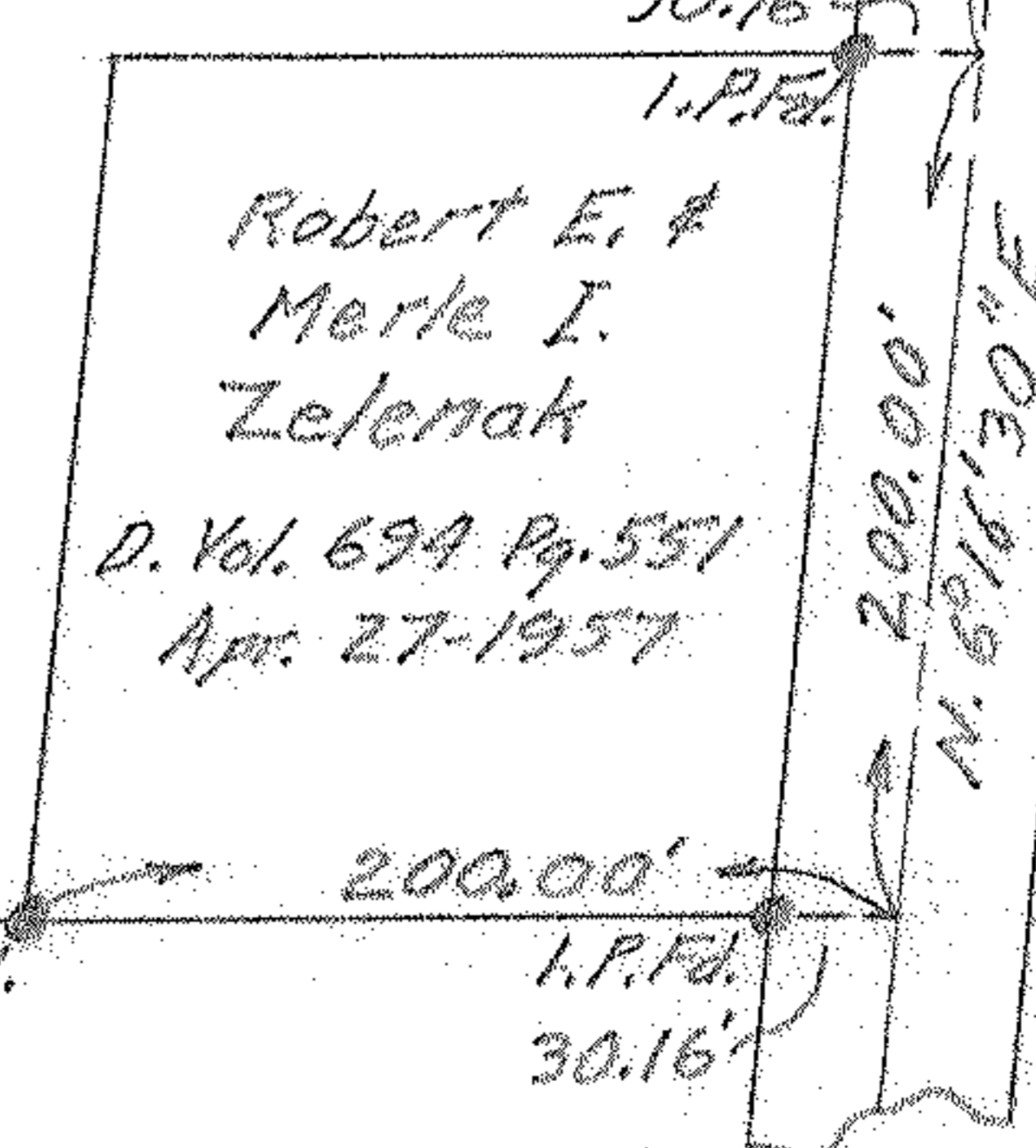

Robert E. & Merle I. Zelena
 D. Vol. 699 Pg. 551
 Apr. 27-1957

N. 69°16'30"E. 200.00'
 JAYCOX ROAD 60'
 (aka SNOW ROAD)
 N. 69°16'30"E. 205.28'
 Shane Mon. Pd.