

PLAT OF SURVEYS FOR
CARL RINK, SR. & FRANCES M. RINK
SECTION NO. 11 AVON TOWNSHIP
AVON CITY - LORAIN COUNTY - OHIO
SCALE: 1" = 60' JULY 1973
Gary E. Penfound Reg. Surveyor No. 4457

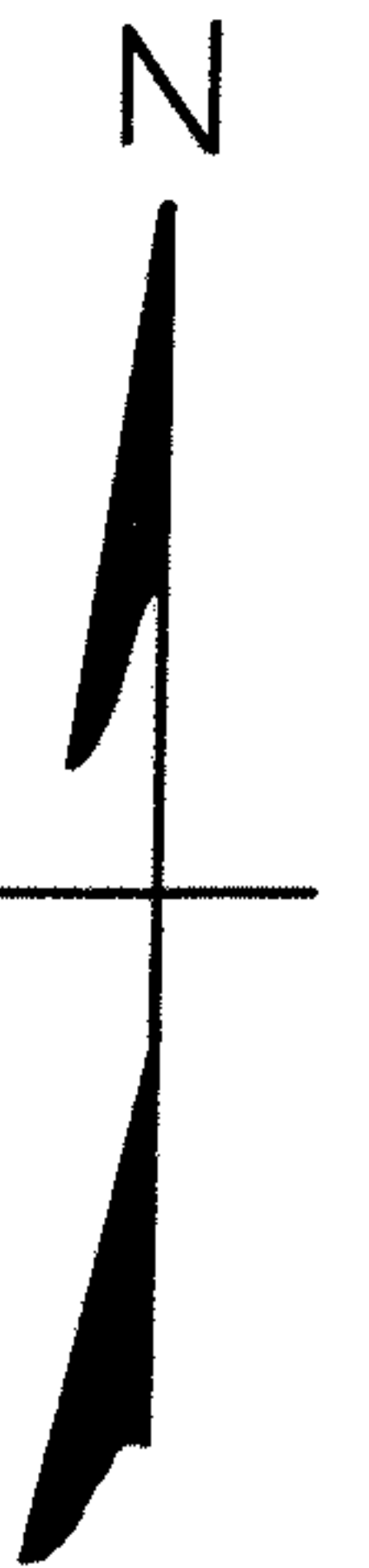

NOTES: ○ indicates iron pin found.
● indicates iron pin set unless otherwise designated.

Carl Rink, Sr. & Frances M. Rink - Remaining Land

LONG ROAD 60'

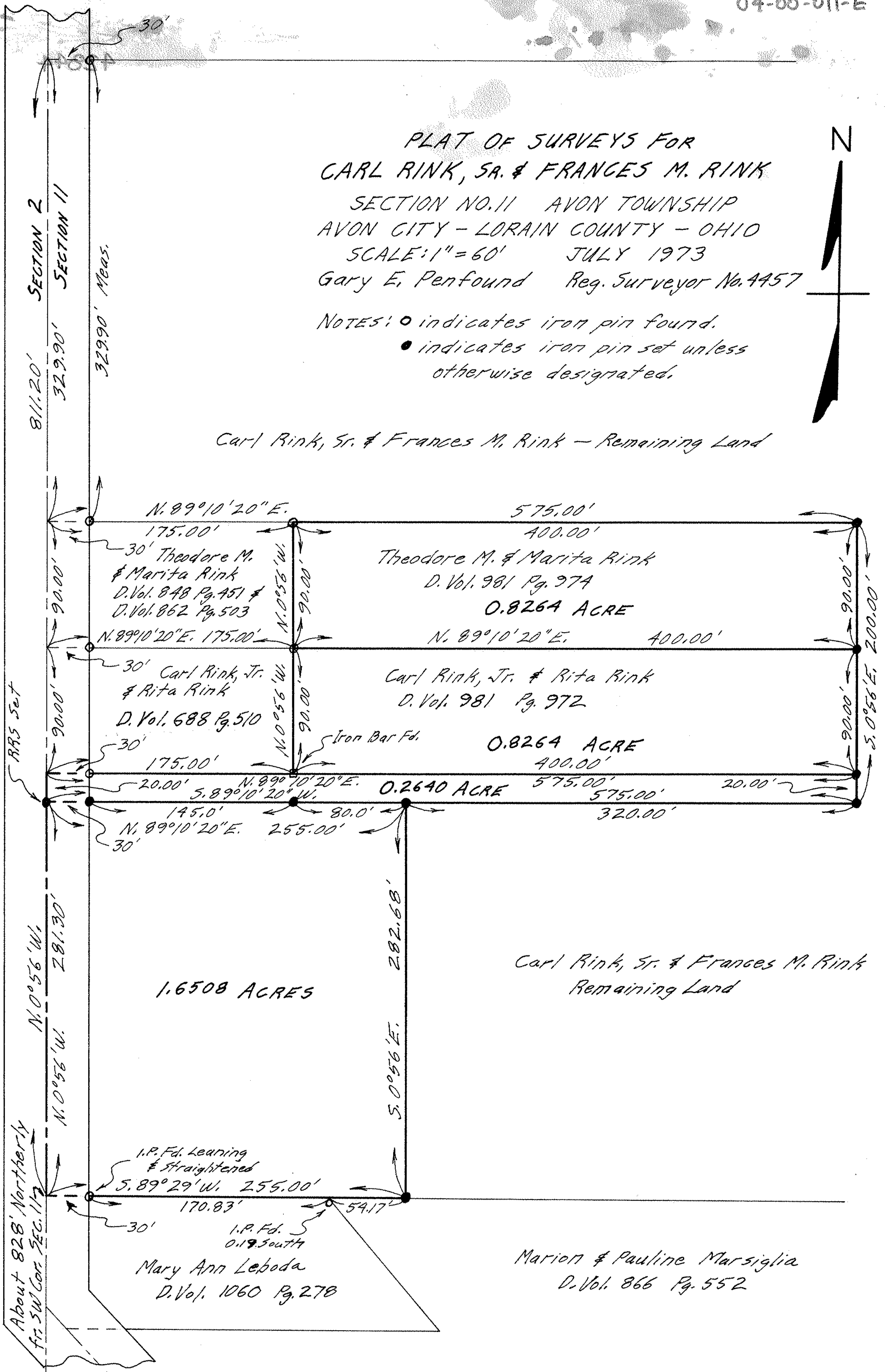

Theodore M. & Marita Rink
D. Vol. 981 Pg. 974
0.8264 ACRE

Carl Rink, Jr. & Rita Rink
D. Vol. 688 Pg. 510
0.8264 ACRE

1.6508 ACRES

Carl Rink, Sr. & Frances M. Rink
Remaining Land

Mary Ann Leboda
D. Vol. 1060 Pg. 278

Mariom & Pauline Marsiglia
D. Vol. 866 Pg. 552