

07-00-026-101-???  
07-00-026-A

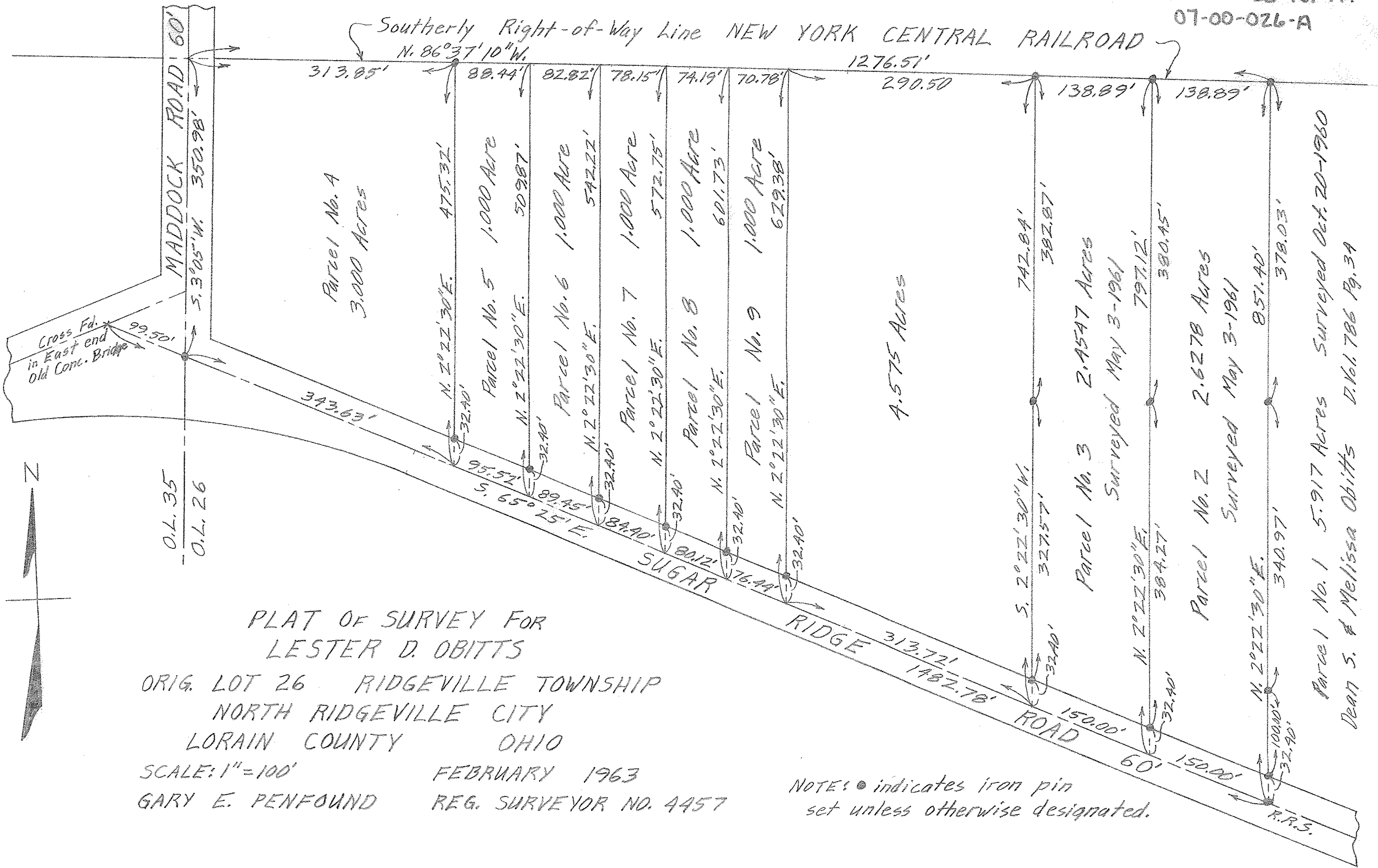

PLAT OF SURVEY FOR  
LESTER D. OBITTS

ORIG. LOT 26 RIDGEVILLE TOWNSHIP  
NORTH RIDGEVILLE CITY  
LORAIN COUNTY OHIO

SCALE: 1" = 100'

GARY E. PENFOUND

FEBRUARY 1963

REG. SURVEYOR NO. 4457

NOTE: • indicates iron pin  
set unless otherwise designated.

Parcel No. 1 5.917 Acres Surveyed Oct. 20-1960  
Parcel No. 2 2.6278 Acres Surveyed May 3-1961  
Parcel No. 3 2.4547 Acres Surveyed May 3-1961  
Parcel No. 4 4.575 Acres  
Parcel No. 5 1.000 Acre  
Parcel No. 6 1.000 Acre  
Parcel No. 7 1.000 Acre  
Parcel No. 8 1.000 Acre  
Parcel No. 9 1.000 Acre  
Parcel No. 10 1.000 Acre  
Parcel No. A 3.000 Acres

Dean S. & Melissa Obitts D. Vol. 786 Pg. 34

415015