

MCMAHON SUBDIVISION NO. 1

PART OF ORIGINAL LOT 28 WELLINGTON TOWNSHIP
WELLINGTON VILLAGE LORAIN COUNTY OHIO
SCALE: 1" = 50'
GARY E. PENFOUND DECEMBER 1959 REGISTERED SURVEYOR NO. 4457

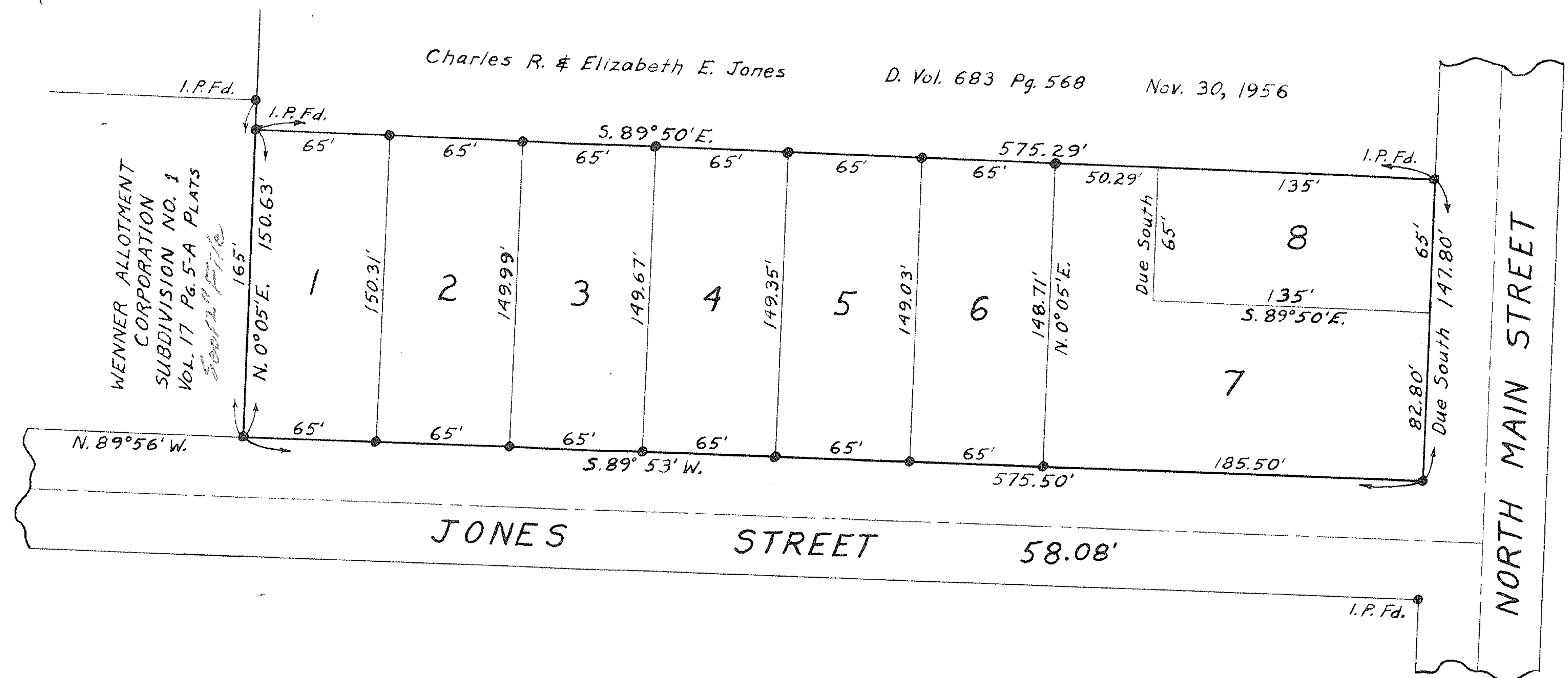

SURVEYOR'S CERTIFICATE:

This is to certify that at the request of Thomas C. McMahon & Alga G. McMahon I have surveyed and platted MCMAHON SUBDIVISION NO. 1 as shown hereon. Distances are shown in feet and decimal parts thereof. Iron pin monuments found or set are shown thus: ● Heavy black line indicates outline of plat. This plat embraces 1.9710 Acres of land in Original Lot 28 of Wellington Township within the corporate limits of the Village of Wellington, Ohio. All of which I certify to be correct.

Gary E. Penfound Registered Surveyor No. 4457

OWNERS' CERTIFICATE:

This is to certify that the undersigned Thomas C. McMahon & Alga G. McMahon, owners of the land embraced by this plat of MCMAHON SUBDIVISION NO. 1, do hereby accept this plat to be correct.

Thomas C. McMahon
Alga G. McMahon

State of Ohio
County of Lorain s: s:

Before me, a Notary Public in and for said County and State, personally appeared the above named Thomas C. McMahon and Alga G. McMahon, who acknowledged the signing of this plat to be their own free act and deed.

In witness whereof I have hereunto set my hand and official seal at Wellington, Ohio, on this 13 Day of June, 1960.

Notary Public
My Commission expires 2/15/61

This plat of MCMAHON SUBDIVISION NO. 1 is hereby approved by the Council of the Village of Wellington, Ohio, on this 13 Day of June, 1960.

Mayor Ralph Gray
President of Council Robert L. ...
Clerk of Council Jan. P. ...

2:21 P.
Plat
June 29 60
June 29 60
22 47
Leota B. Mitchell
me
Fee 5.00