

NEW YORK, CHICAGO & ST. LOUIS RAILROAD
& Eastbound Track

Harold A. & Martha J. Kolbe

PARCEL NO. 2 3.4181 ACRES

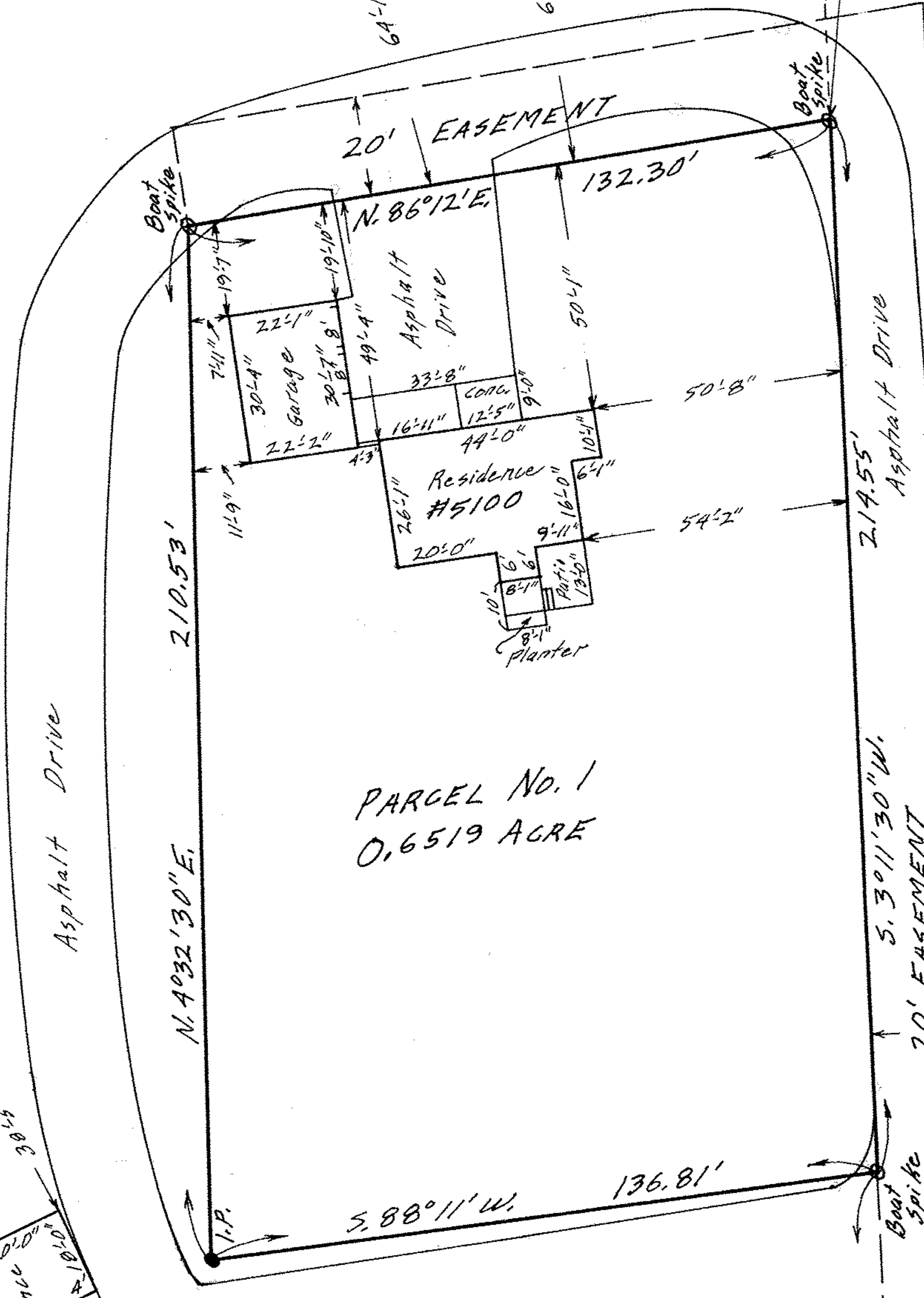
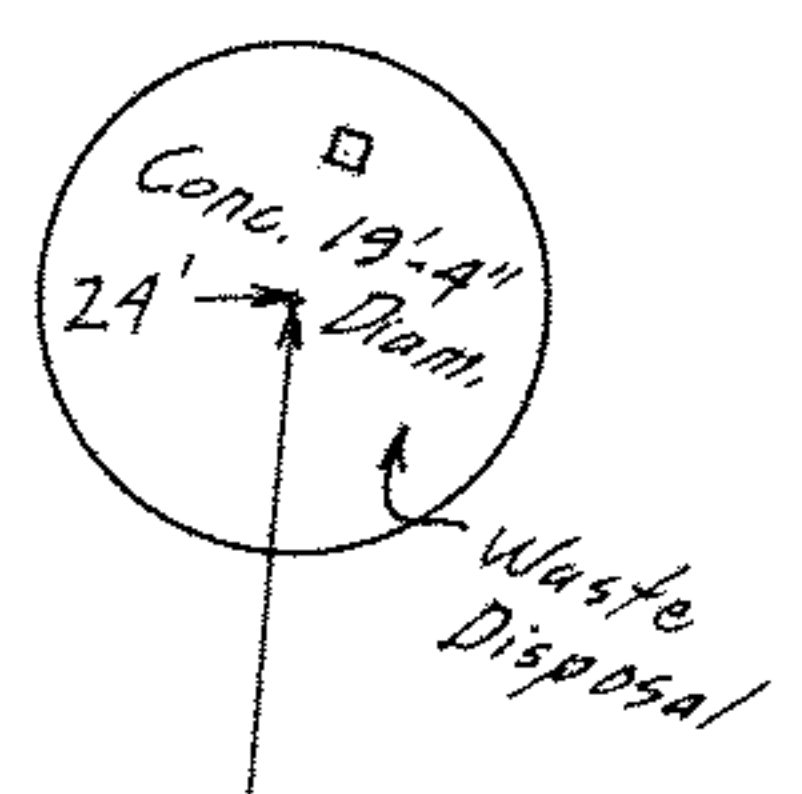
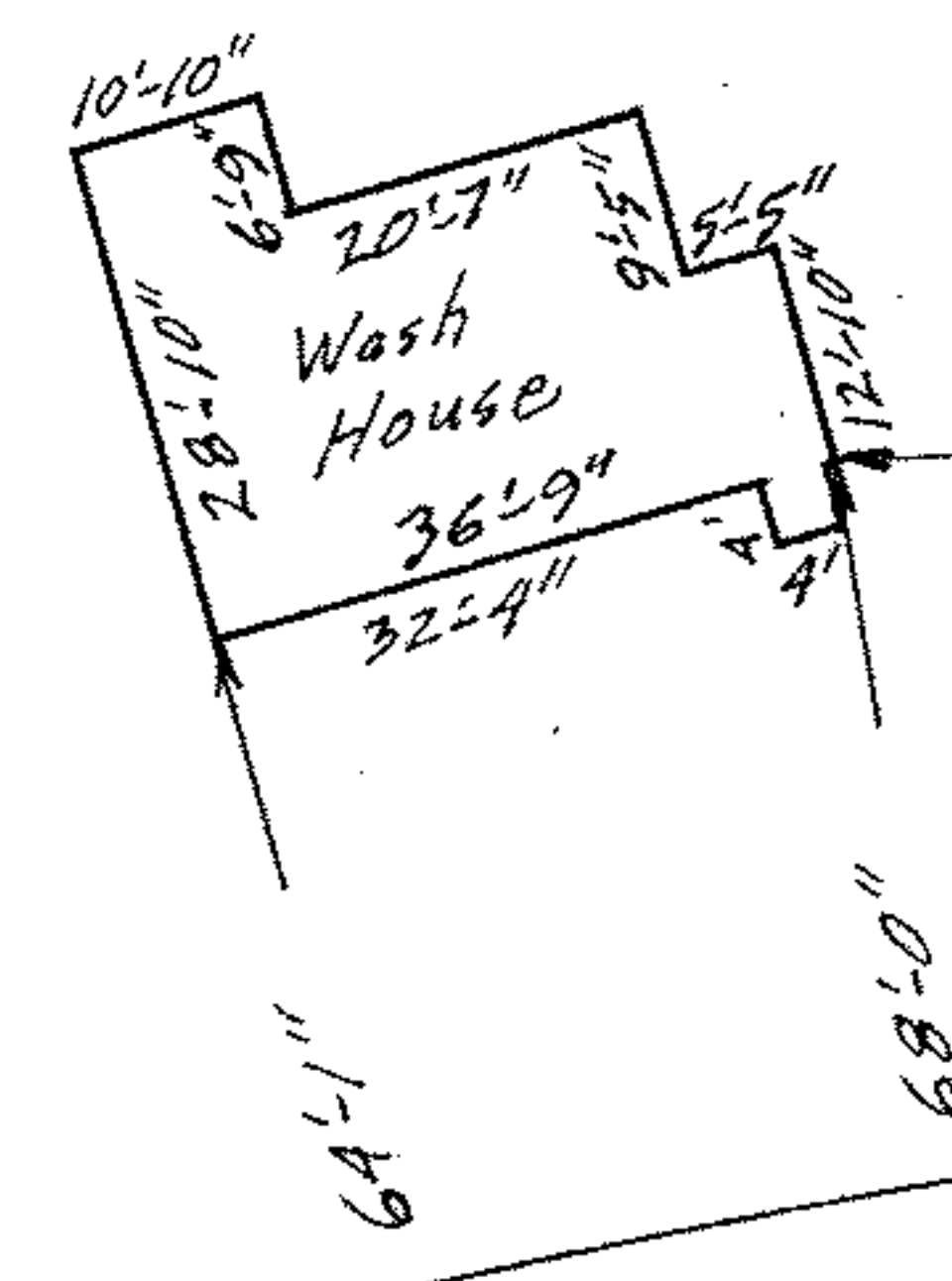

PARCEL NO. 1
0.6519 ACRE

Asphalt Parking Area
PARCEL NO. 2
3.4181 ACRES

Cora L. Wilker

MAP OF PARTS OF ORIG. LOT NO. 1
TRACT NO. 3 BLACK RIVER TWP.
LORAIN CITY - LORAIN COUNTY - OHIO
SCALE: 1" = 30' JUNE 7-1968 7:00 P.M.
Gary E. Penfound REG. SURVEYOR

Arthur C. & Greta M. Kensik

Gordon & Helen Wheeler

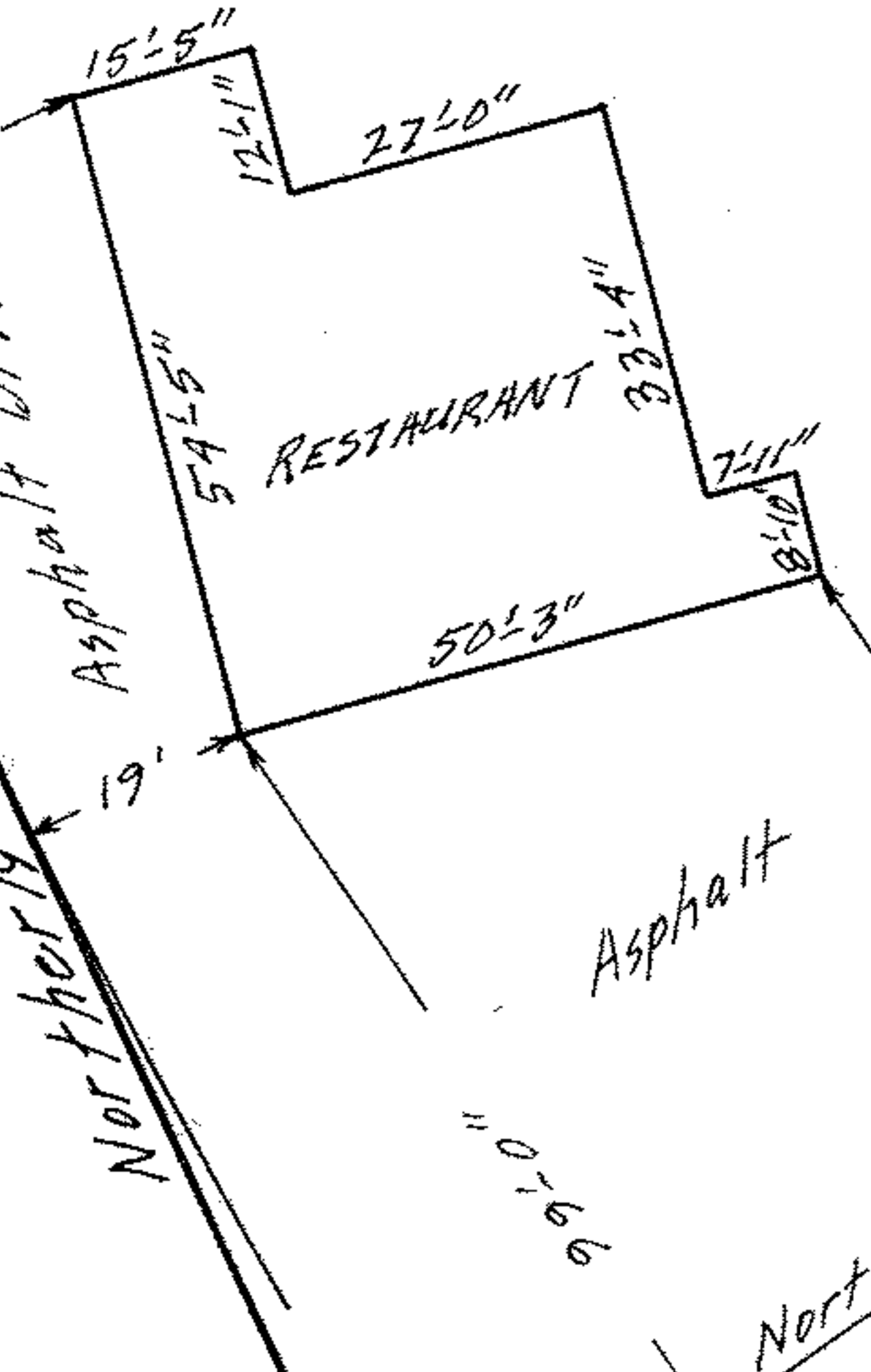

Parking Area

Asphalt
North Edge of Pavement
Boat Spike
69.45'
81.18'
5.61°00'30"W.
& WEST ERIE AVENUE
(aka LAKE ROAD)

Error in bearing: N. 3°11'30"W. used
in computing bearing
from observed angle
of 57°49' instead of
N. 3°11'30"E.
Bearing on d. should
be 5.61°00'30"W.
+
6.1°00'30"