

02-02-010.000.026
 030 034
 02-02-010-A 032
 02-03-005-B 012
 035

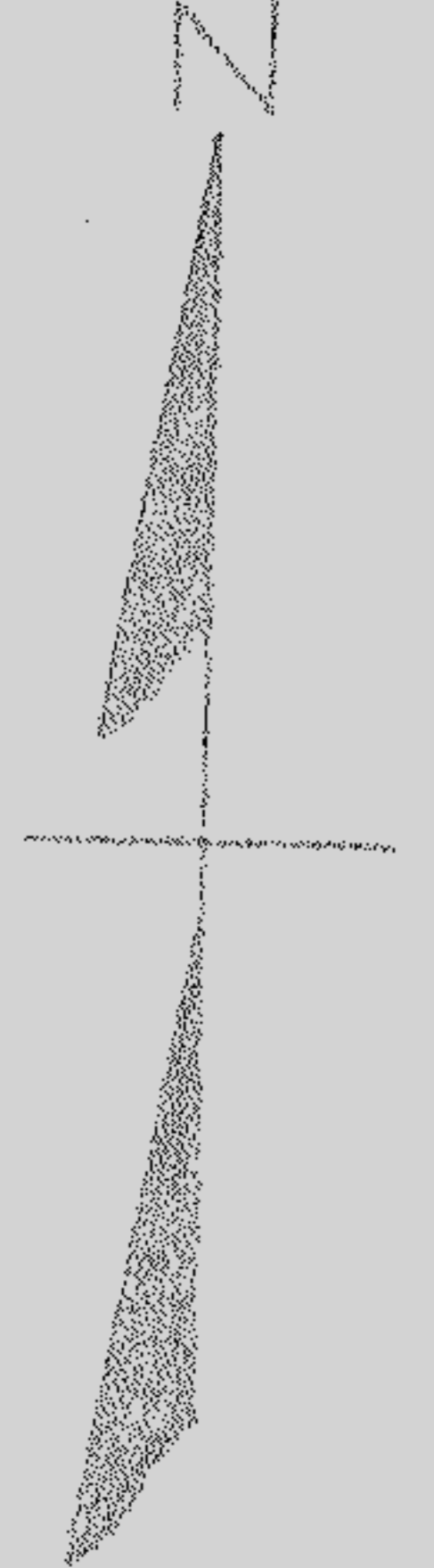

Water Iron pins found on soil shown there is

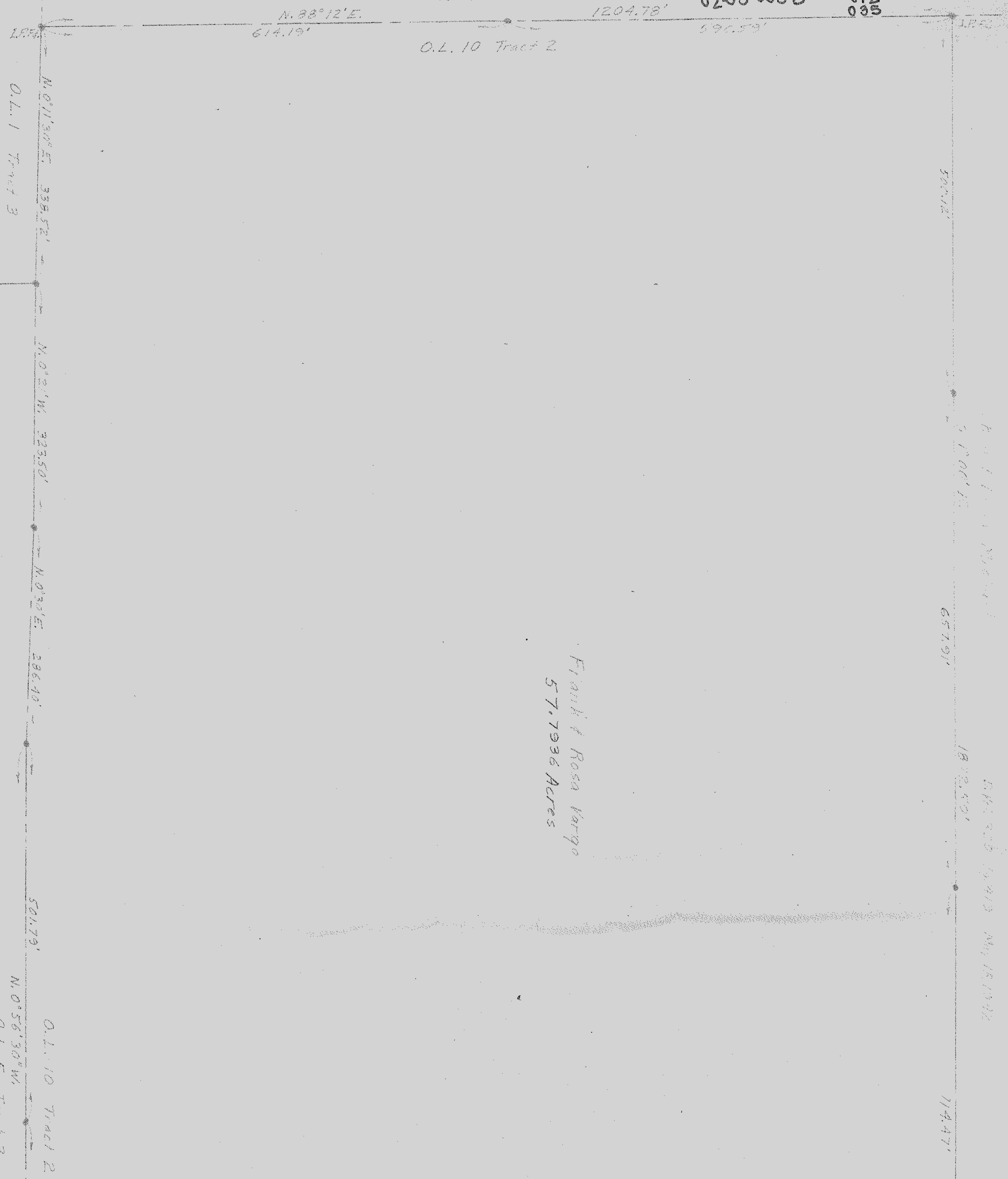

PLAT OF SURVEY FOR FRANK & ROSA VARGO
 PARTS OF ORIGINAL LOT 10, TRACT 2 & ORIGINAL LOT 5, TRACT 3
 BLACK RIVER TOWNSHIP
 LORAIN COUNTY
 OHIO
 SCALE 1" = 100'
 MAY 13, 1957
 C. E. Penfound
 Registered Surveyor

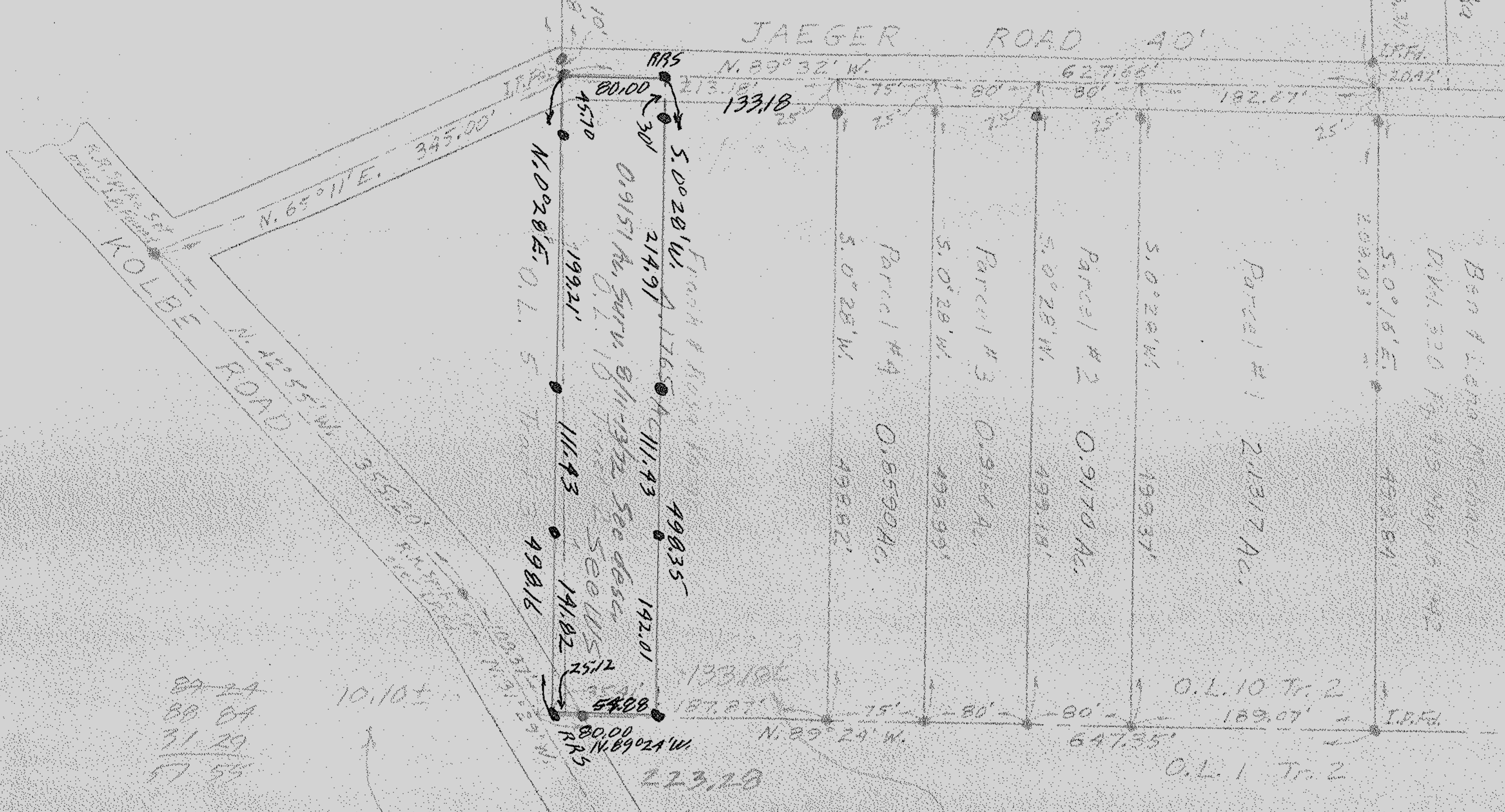
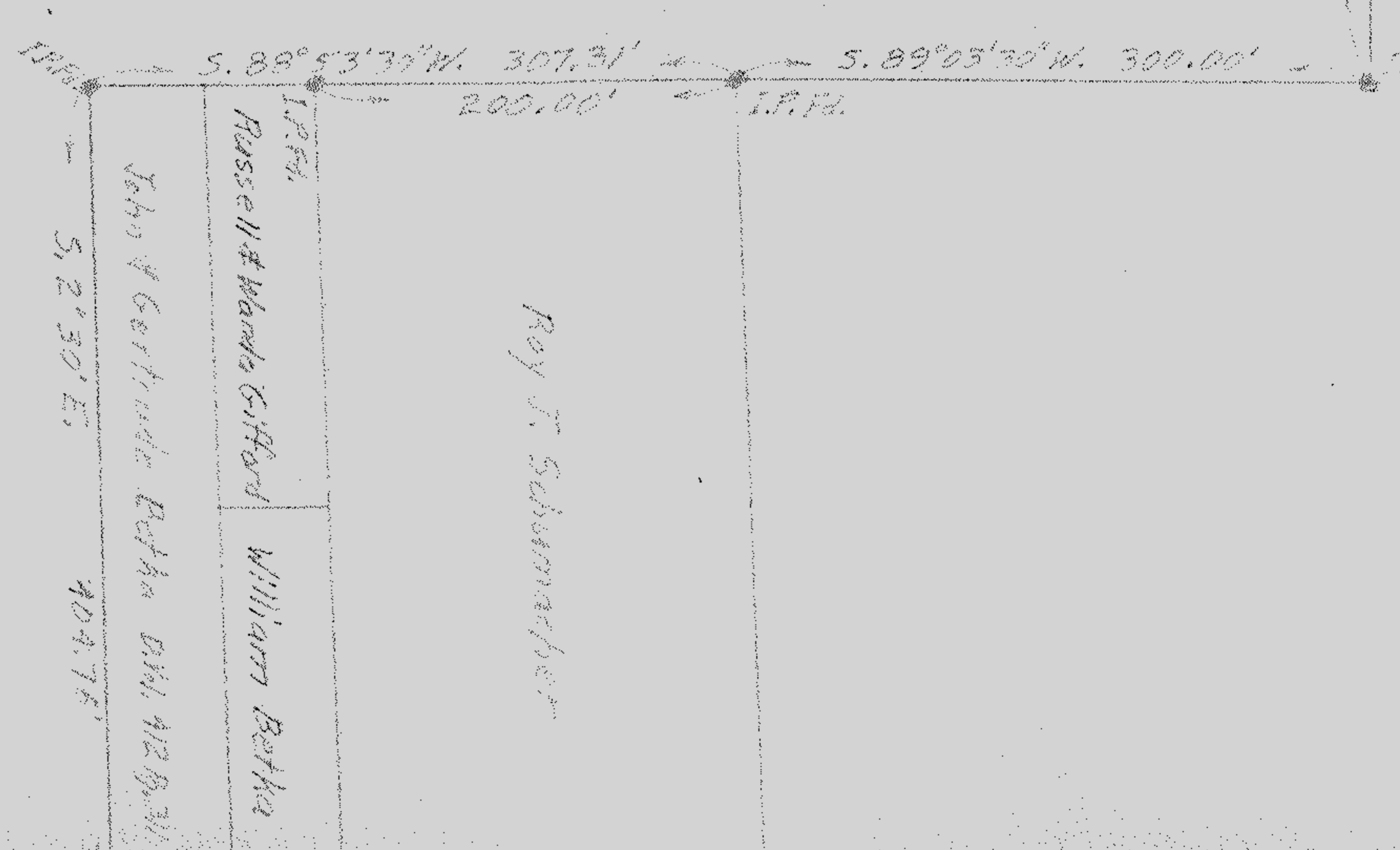

Frank & Rosa V