

MAP OF PART OF ORIG. LOT NO. 1  
TRACT NO. 3 BLACK RIVER TWP.  
LORAIN COUNTY OHIO  
SCALE 1"=40' MAR. 29 - 1965 2:00 PM.  
MAY E. HOFFMANN REG. SURVEYOR

Oscar & Eileen Greenlund  
2.469 Acres

William F. Branner  
R. Vol. 361 P. 343  
Dec. 5 - 1945

LAKE SHORE AVE  
N. 54° 38' 30" E.  
93.05'  
ROAD  
N. 2° 27' 30" E.  
584.07'

2 1/2' x 32'-0"  
29'-0"  
71'-8"  
71'-0"  
20'-0" R/W

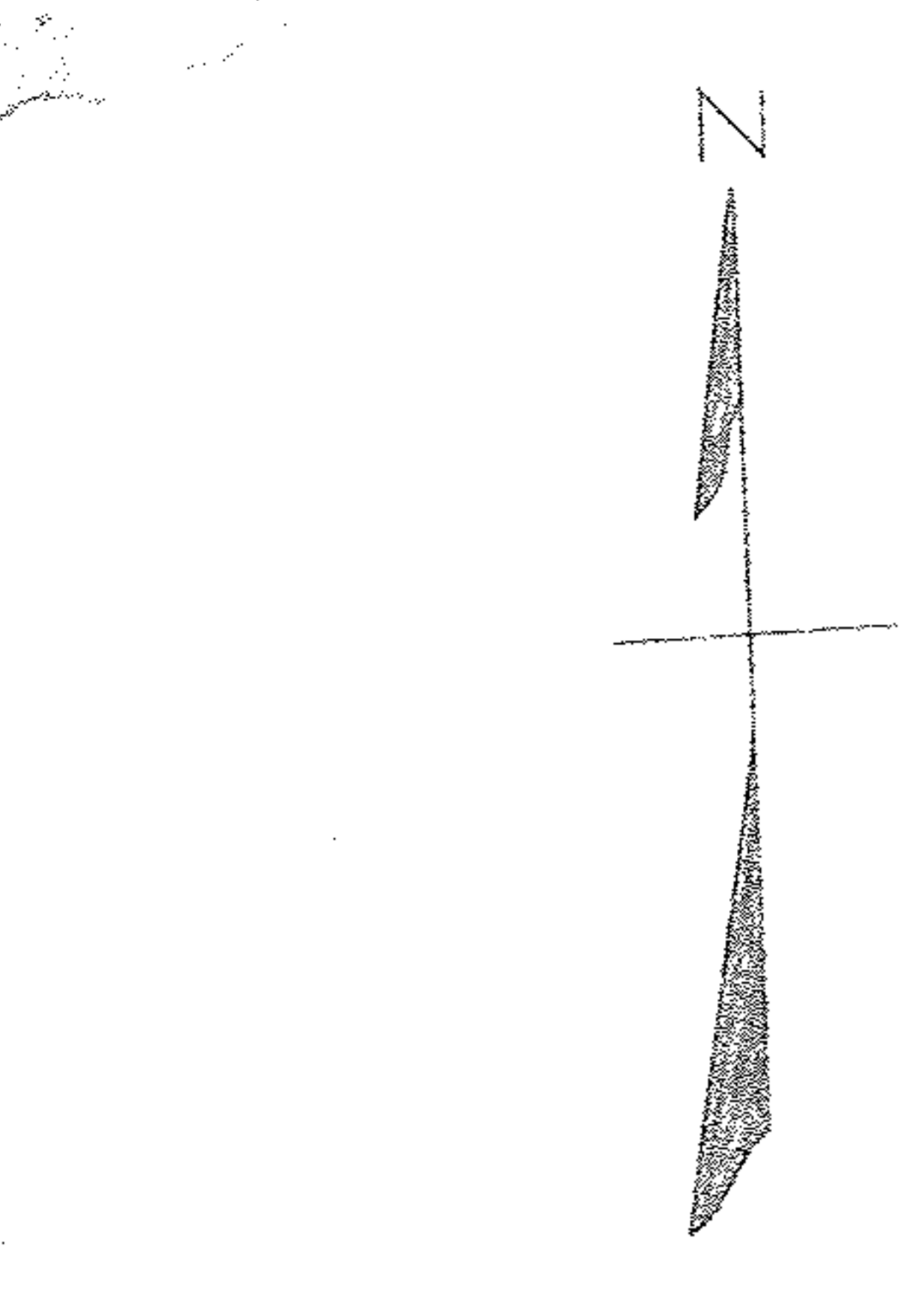

S. 58° 34' 30" W.  
Northernly R/W Line

LAKE SHORE ELECTRIC RAILWAY (Abandoned)  
396.79'

5.26° 53' 20" E.  
5.29° 54' 52"

I.P.  
5.65° 52' 30" E. 119.10'

I.P.  
S. 2° 27' 30" W. 132.30'

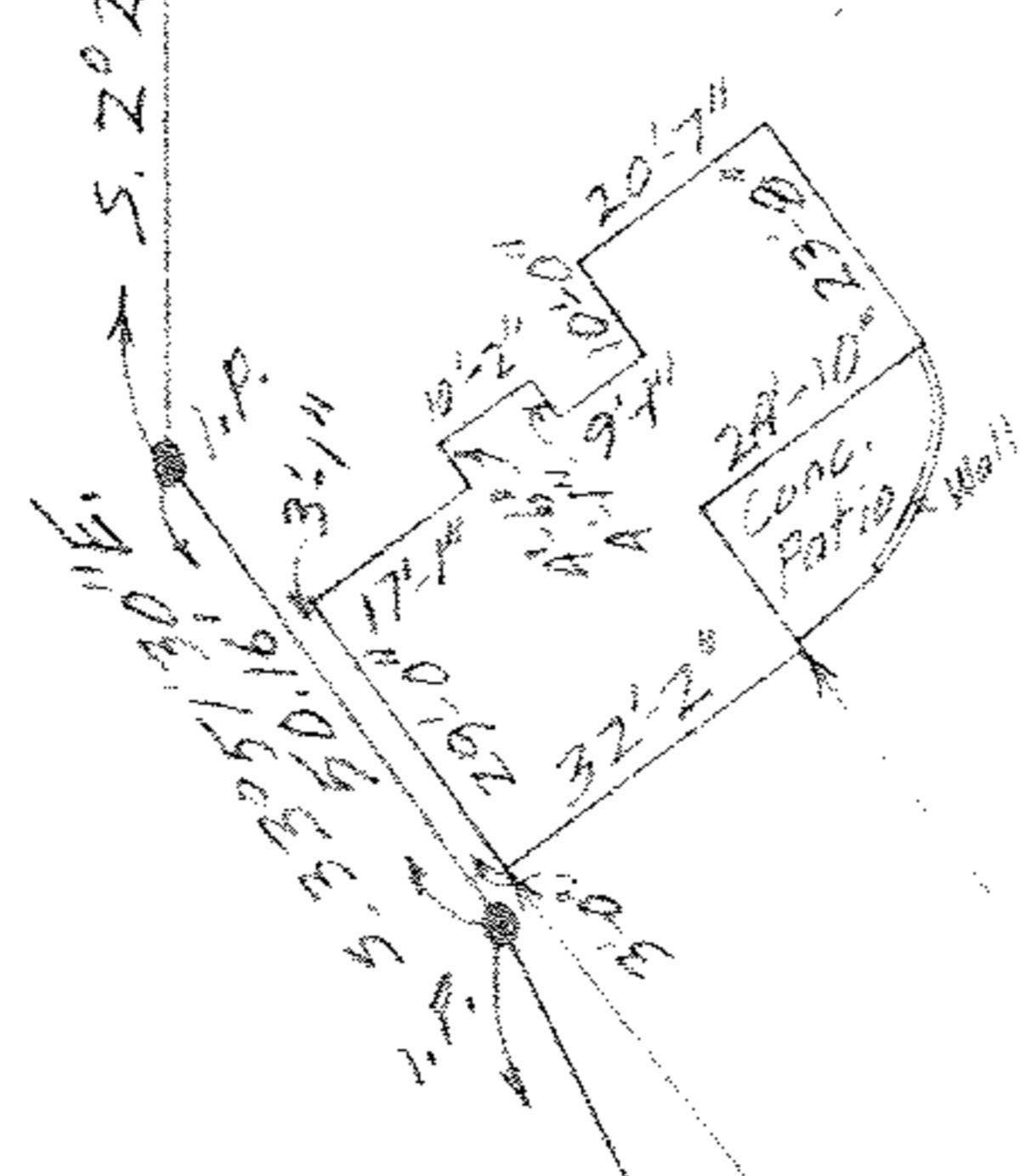

ORIG R/W LINE  
S. 23° 26' 30" E.  
144.21'  
144.11'