

PLAT OF SURVEY  
FOR  
SUE ROSCOE  
OF PART OF THE  
**VIRGIL H. AND COLEEN TOMPKINS LANDS**  
SITUATED IN THE TOWNSHIP OF LAGRANGE, COUNTY OF LORAIN AND STATE OF OHIO  
AND KNOWN AS BEING A PART OF ORIGINAL NO. 79 AND ORIGINAL LOT NO. 80.

SURVEYOR'S CERTIFICATION:

I hereby certify that this plat was prepared from the notes of a survey made SEPT., 2009 by the office of Grindle and Bender, Architecture - Engineering - Surveying, Ashland, Ohio and Lowell E. Bender, Registered Surveyor No. 4978. All bearings are assumed and are for the determination of angles only. All distances are in feet and decimals thereof. All iron pins set are 5/8" x 30" with cap.

*Lowell E. Bender*  
Lowell E. Bender  
Registered Surveyor No. 4978

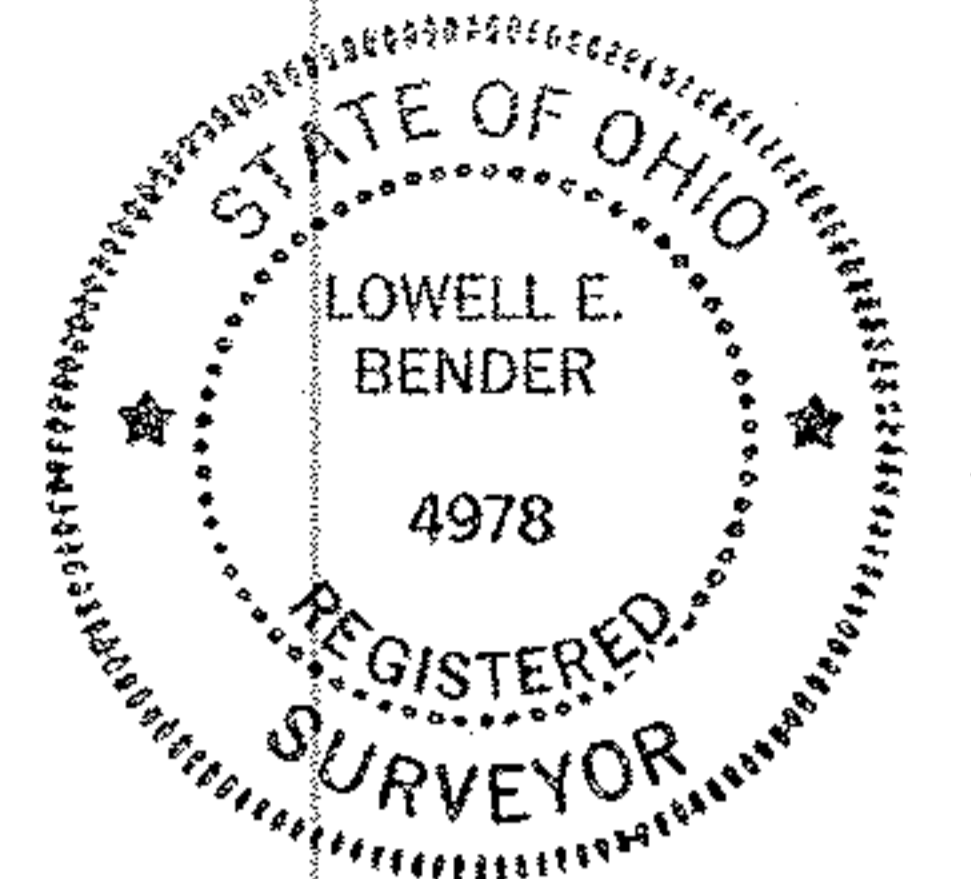

LEGEND

- = 5/8" X 30" IRON PIN W/CAP SET
- = IRON PIN FOUND AND ACCEPTED
- △ = MAG NAIL SET
- = MONUMENT FOUND AND ACCEPTED
- = FENCE CORNER POST FOUND AND ACCEPTED

PERTINENT DOCUMENTS

DEEDS AS SHOWN  
TAX MAPS  
SURVEY BY DAVID L. ELWELL  
(KS ASSOCIATES INC.)  
R.S. NO. 6333,  
DATED 12/29/87

N

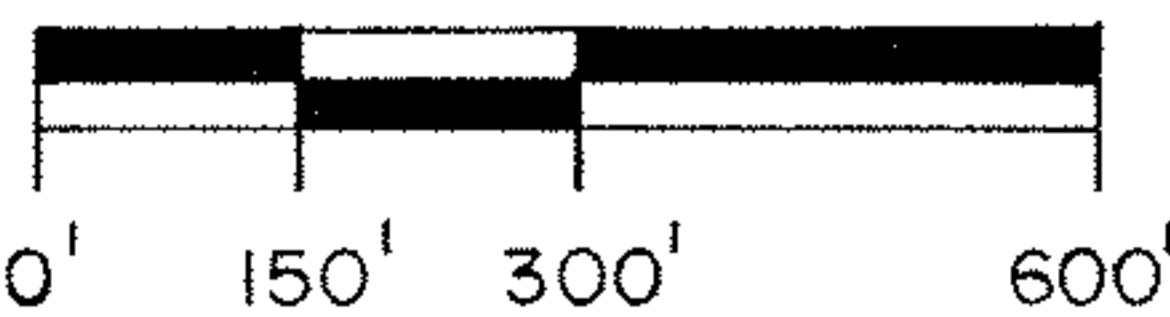

SCALE: 1" = 300'  
DATE: SEPT. 29, 2009  
G. & B. JOB NO.: 020911

PREPARED BY  
**GRINDLE & BENDER**  
ARCHITECTURE-ENGINEERING-SURVEYING

42 W. MAIN STREET, ASHLAND, OHIO 44805  
PHONE 419-289-6600 FAX 419-281-3431

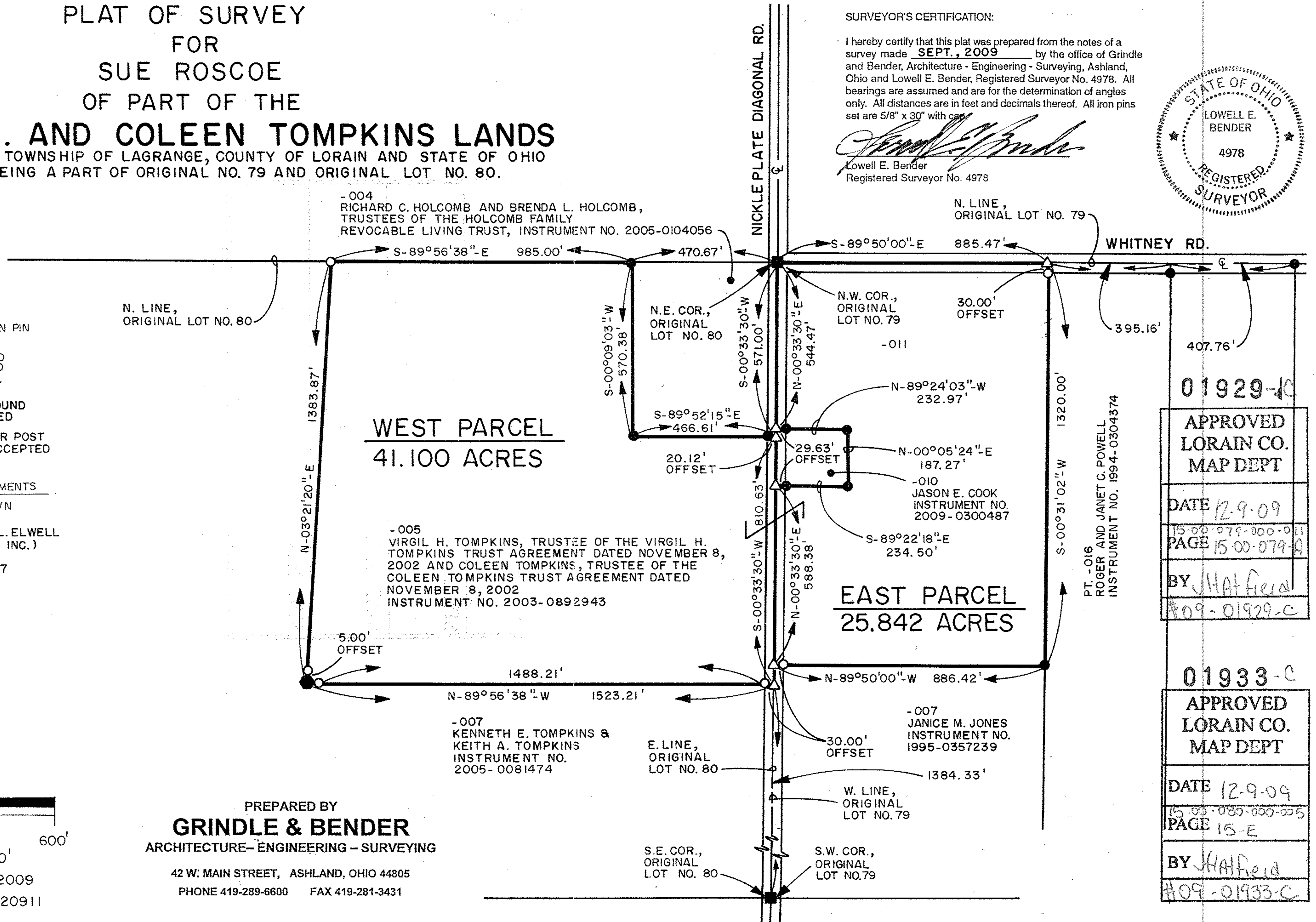

01929-C  
APPROVED  
LORAIN CO.  
MAP DEPT  
DATE 12-9-09  
15-00-079-000-011  
PAGE 15-00-079-A  
BY JHATfield  
#09-01929-C

01933-C  
APPROVED  
LORAIN CO.  
MAP DEPT  
DATE 12-9-09  
15-00-080-000-005  
PAGE 15-E  
BY JHATfield  
#09-01933-C