

JAYCOX RD

SCHWARTZ RD 60'

SURVEY
OF PART OF
ORIGINAL AVON TOWNSHIP SECTION 23
CITY OF AVON COUNTY OF LORAIN
STATE OF OHIO

PREPARED FOR:
MARK SCHWARTZ
34210 SCHWARTZ ROAD
AVON, OHIO 44011

PREPARED BY:
HAPONEK AND ASSOCIATES
SURVEYORS AND ENGINEERS
5444 STONEY RIDGE ROAD
NORTH RIDGEVILLE OH
440-327-4776

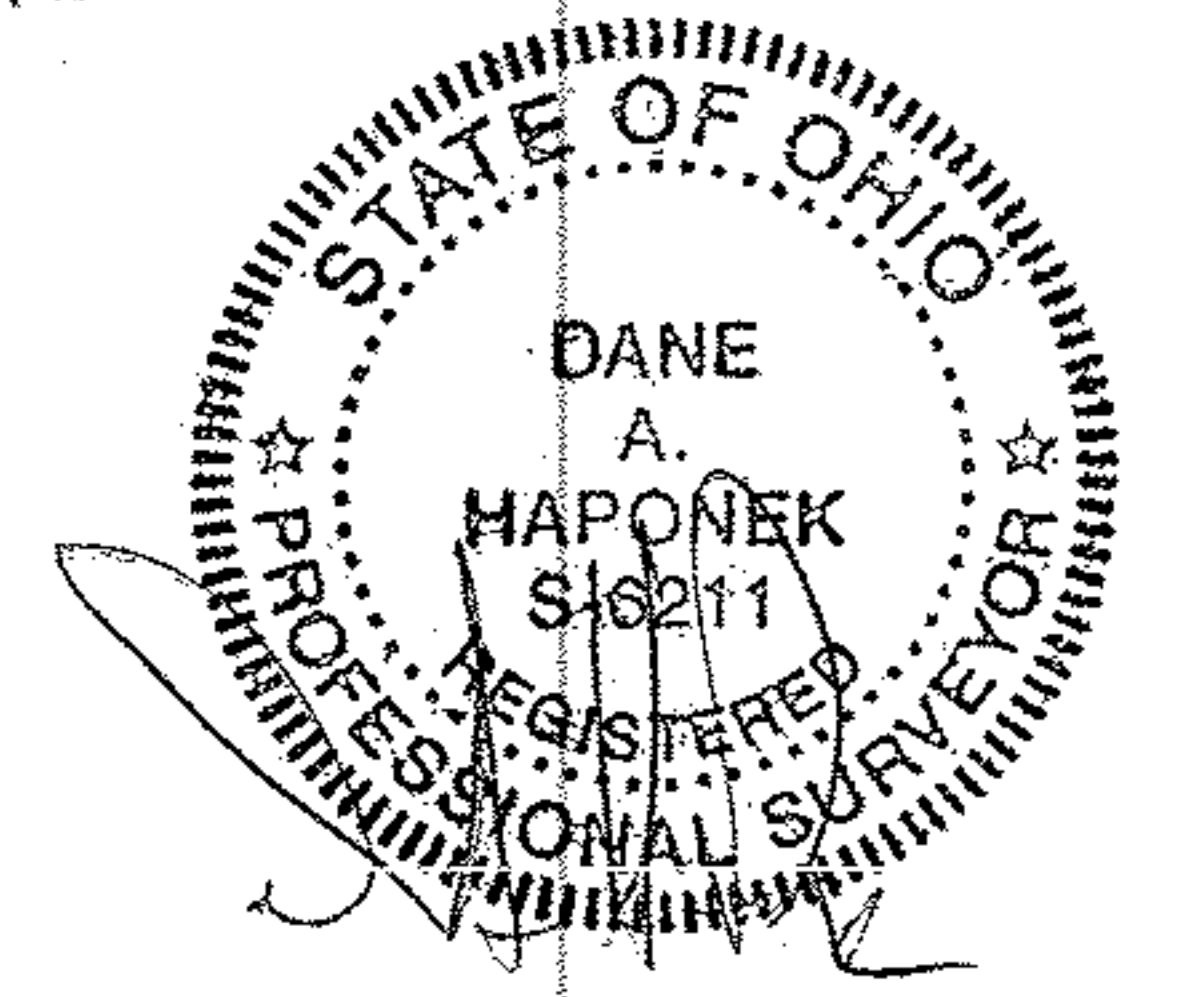
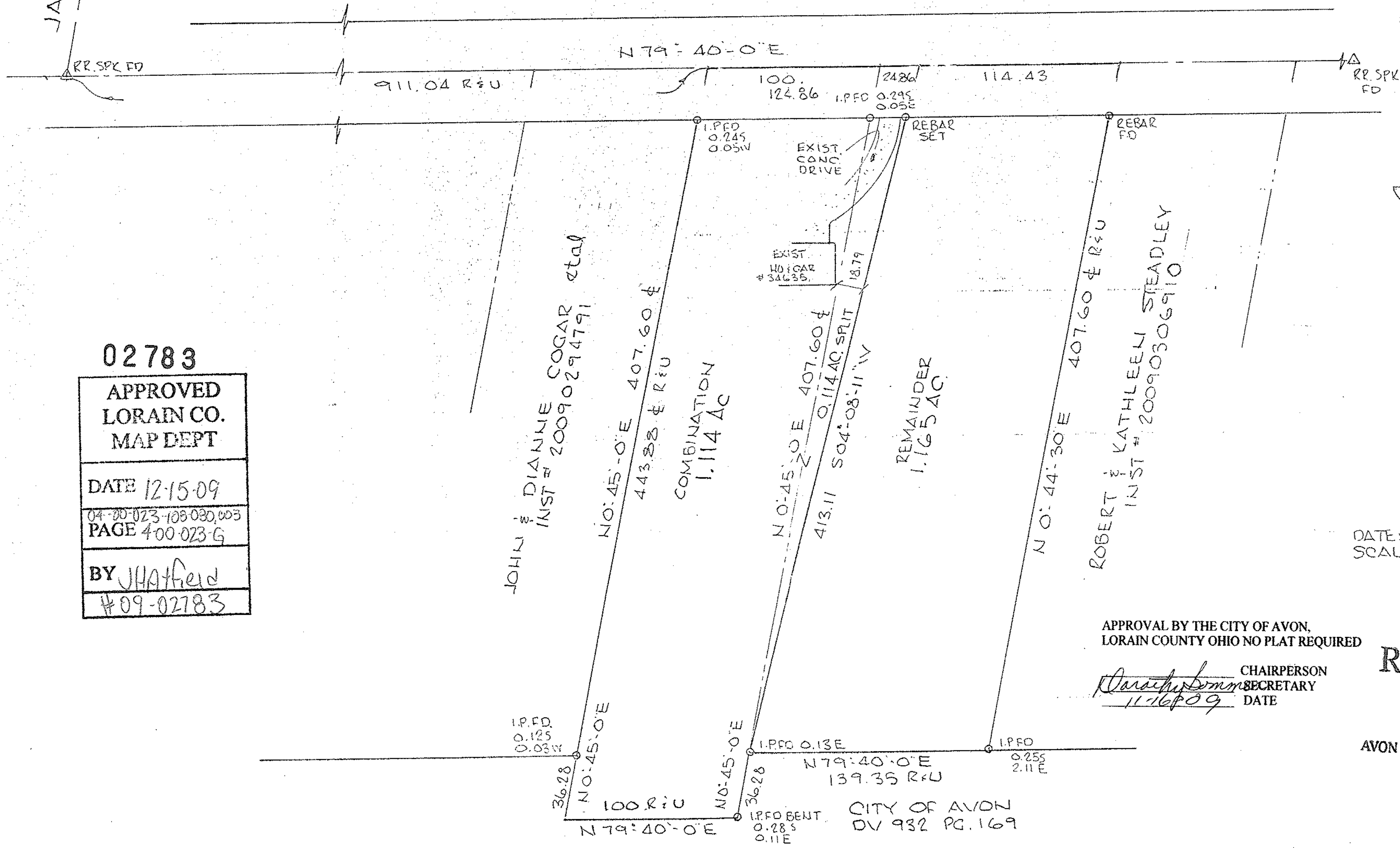

DATE: SEPT 2009
SCALE: 1" = 60'

02783
APPROVED
LORAIN CO.
MAP DEPT
 DATE 12-15-09
 04-00-023-108-030,003
 PAGE 400-023-G
 BY JHATfield
 #09-02783

APPROVAL BY THE CITY OF AVON,
LORAIN COUNTY OHIO NO PLAT REQUIRED

[Signature]
 CHAIRPERSON
 SECRETARY
 DATE 11-16-09

RECEIVED

OCT 06 2009

AVON PLANNING COMMISSION

CITY OF AVON
DV 932 PG. 169