

5/27/91

1-00-027-A,B

071
072
073

COOPER FOSTER PARK RD. 60'

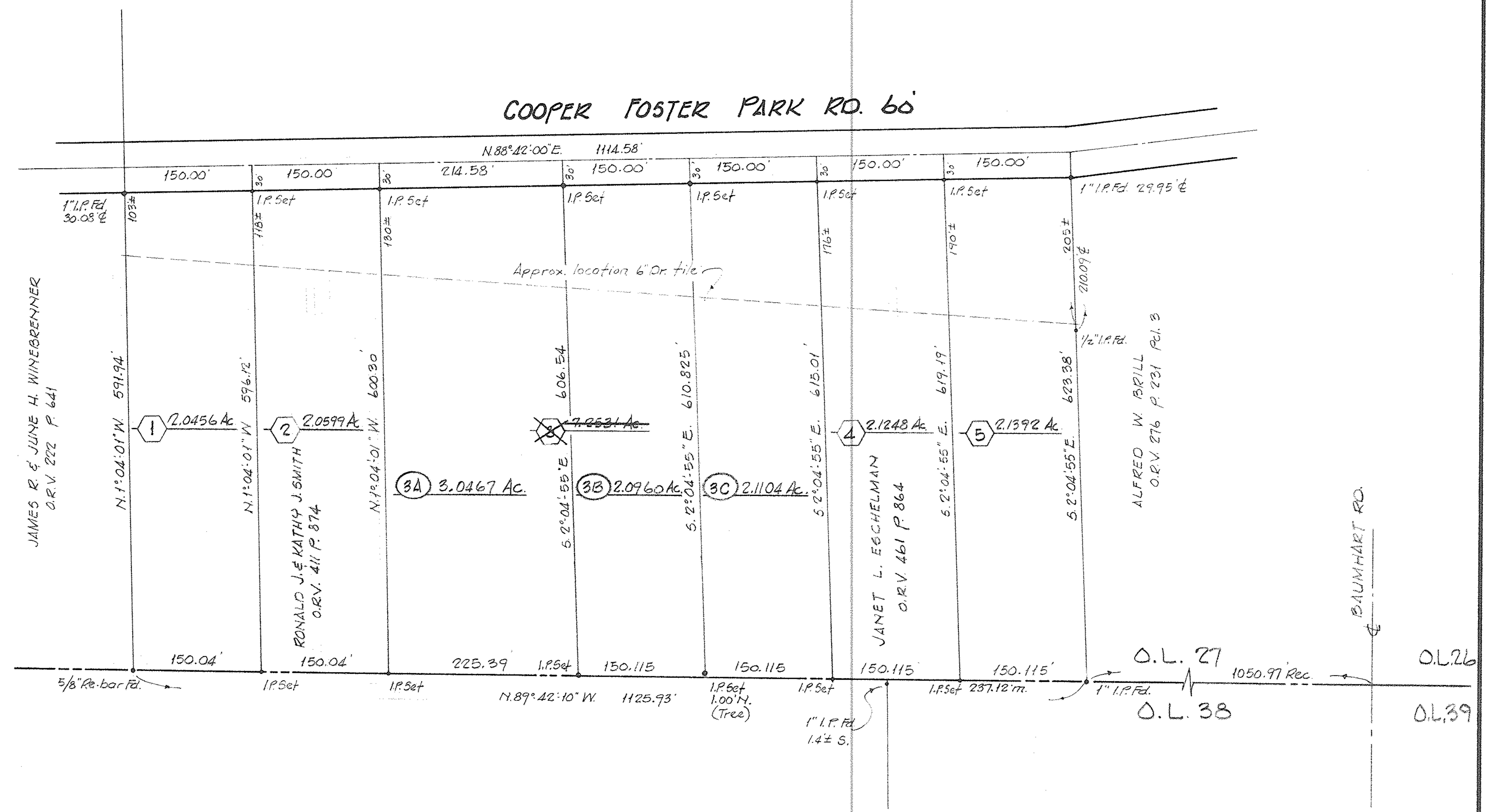
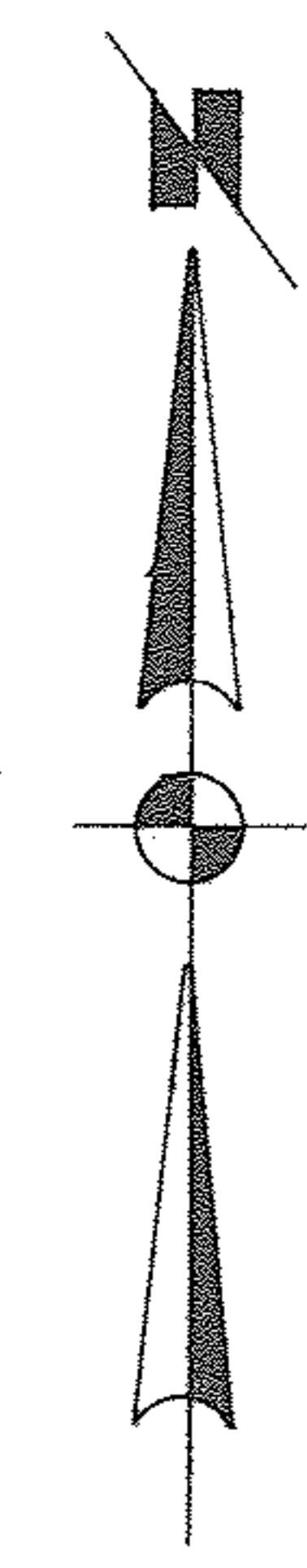

JAMES R. & JUNE H. WINEBRENNER
O.R.V. 222 P. 641

N.1°04'01\" W. 591.94'

N.1°04'01\" W. 596.12'

RONALD J. & KATHY J. SMITH
O.R.V. 411 P. 874

N.1°04'01\" W. 600.30'

606.54'

610.825'

615.01'

619.19'

623.38'

ALFRED W. BRILL
O.R.V. 276 P. 231 Pct. 3

BAUMHART RD.

REVISED FOR LARRY SHIELDS NOV. 1995
SPLIT OF PARCEL 3 95-2804

AMOS R. & LEONA C. ESHELMAN

PART of O.L. 27 BROWNHELM TWP. CITY of VERMILION
COUNTY of LORAIN STATE of OHIO

SCALE 1" = 100'

MARCH, 1991

LAUNDON • SIMON • CAHL & ASSOC.
ENGINEERS SURVEYORS

