

25A

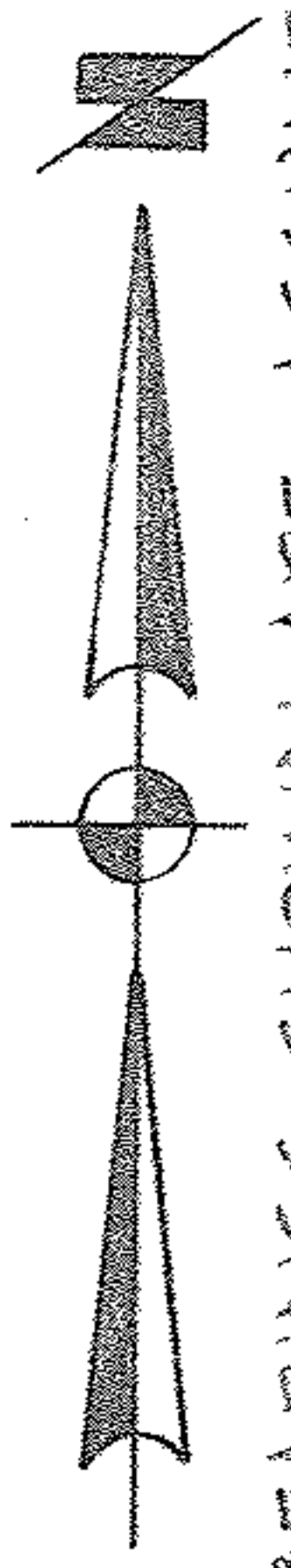

BEARINGS SHOWN ARE ASSUMED AND USED TO DESCRIBE ANGLES ONLY.

GEORGE SHUTE V.1331 P.521

N.0°05'40"W. 1733.33±

PARCEL N#1
5.6480 Acres

S.0°05'40"E. 1731.82'

PARCEL N#2
5.6918 Acres

S.0°05'40"E. 1730.29'

O.L. 107 13.05 Ac.± 1.71 Ac.±

O.L. 108 15.1 Ac.± 3.98 Ac.±

S.0°05'40"E. 1728.76'

PARCEL N#4
5.6817 Acres

S.0°05'40"E. 1727.23'

PARCEL N#5
5.4429 Acres

S.0°17'54"W. 1725.85± (1728.15 Maps)

WHITT MILLER JR. & IDA A. MILLER
V.1105 P.702



SURVEY FOR

MELVIN C. HURST ETAL

PART OF O.L.s 107 & 108 RUSSIA TOWNSHIP
 COUNTY OF LOZAIN STATE OF OHIO
 MAP 1991 SCALE 1"=100'
 LAUNDON • SIMON • CAHL & ASSOC.
 ENGINEERS SURVEYORS
 92-2161

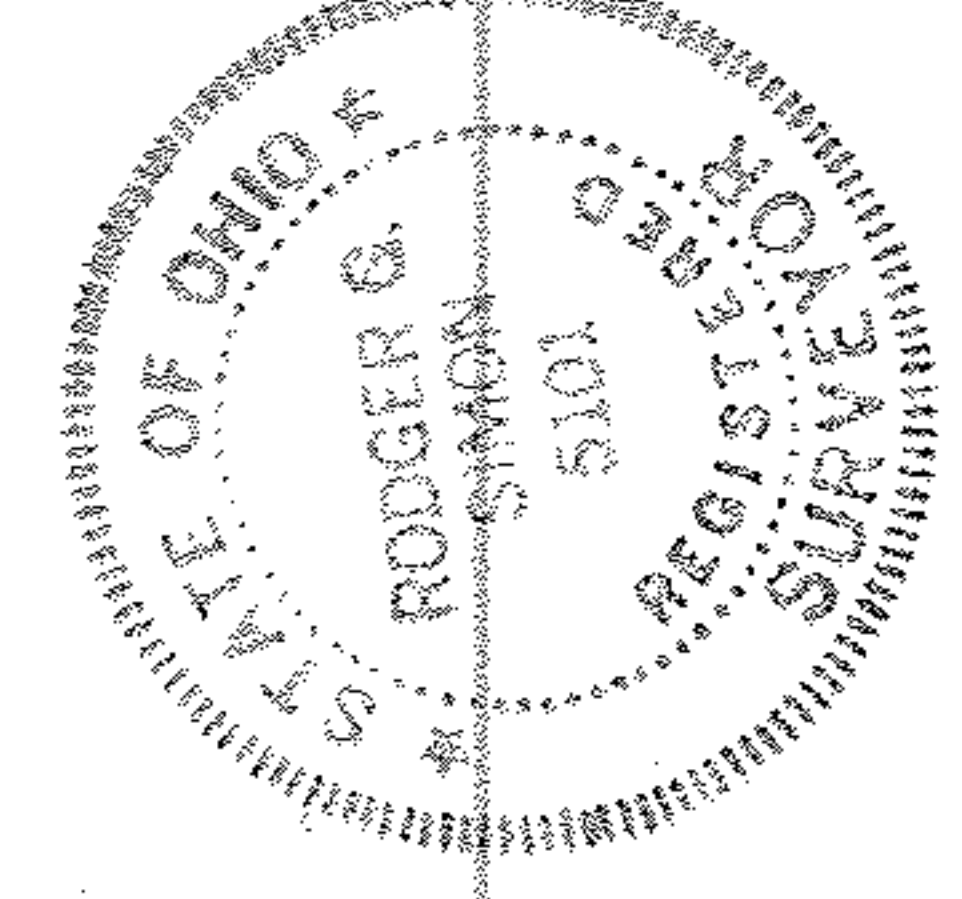

INTERMEDIATE IRON PINS PCL. 4 FOR
 DAVID LOCKLEAR FEB. 1994

TOTAL ACRES IN SURVEY 28.1509

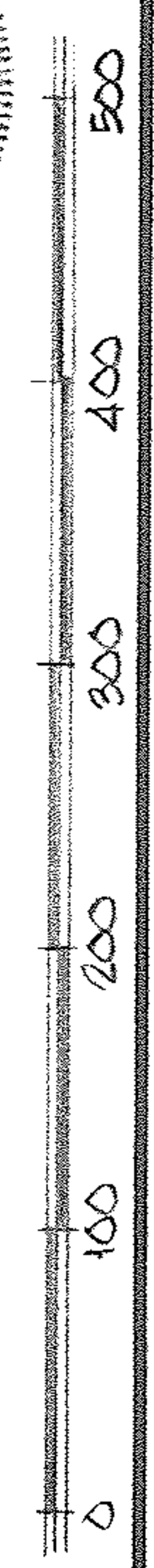

FB. 220 P. 64

Rev. March, 1992 Parcel 2-5 Added

NR 1881