

48184

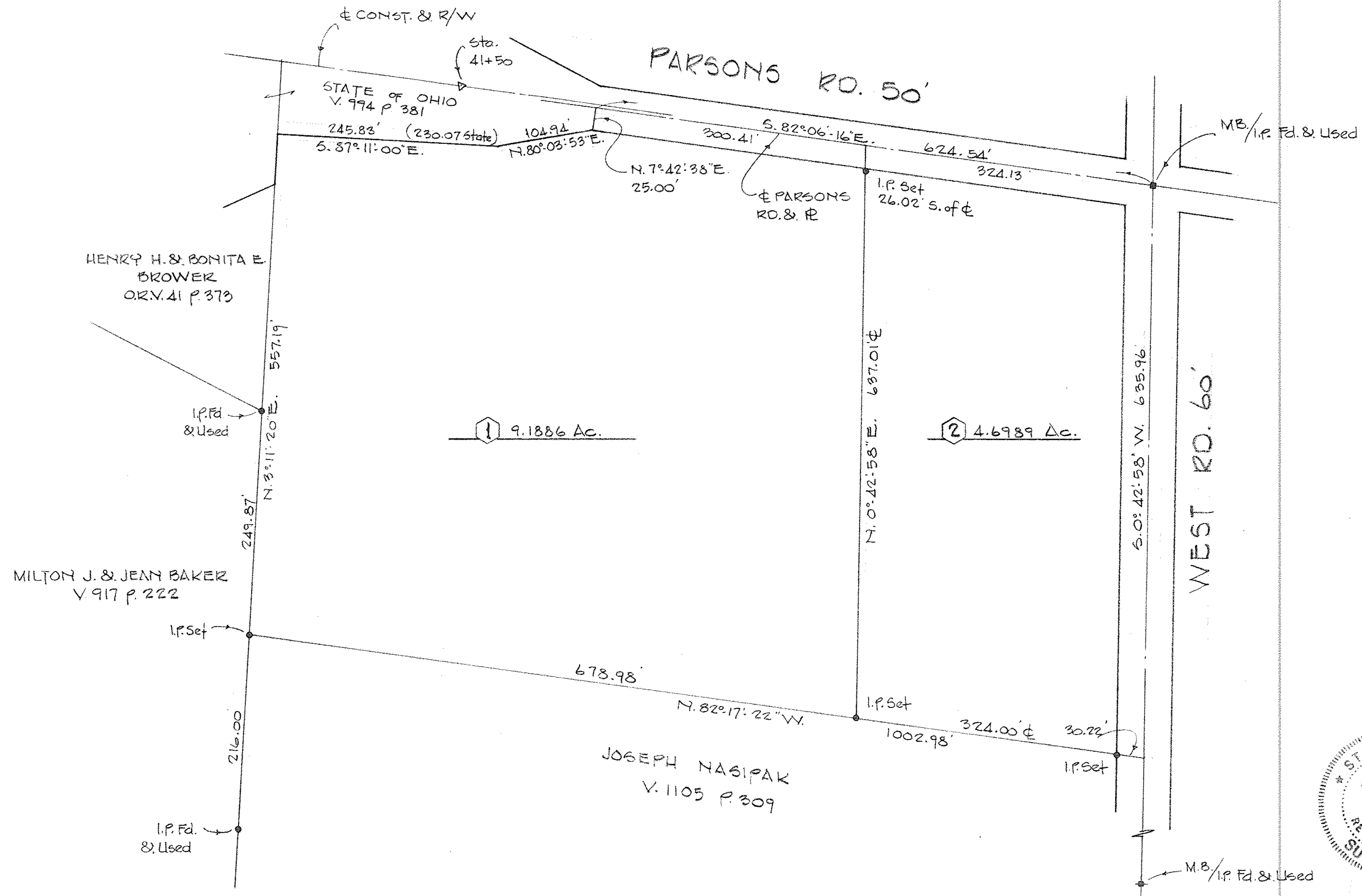

NORTH SHOWN IS TO AN ASSUMED MERIDIAN AND USED TO DESCRIBE ANGLES ONLY.



SURVEY FOR
JACK & CAROL HOYT
 PART OF O.L. 99 RUSSELL TOWNSHIP
 COUNTY OF LORAIN STATE OF OHIO
 SCALE 1"=100' JUNE 1991

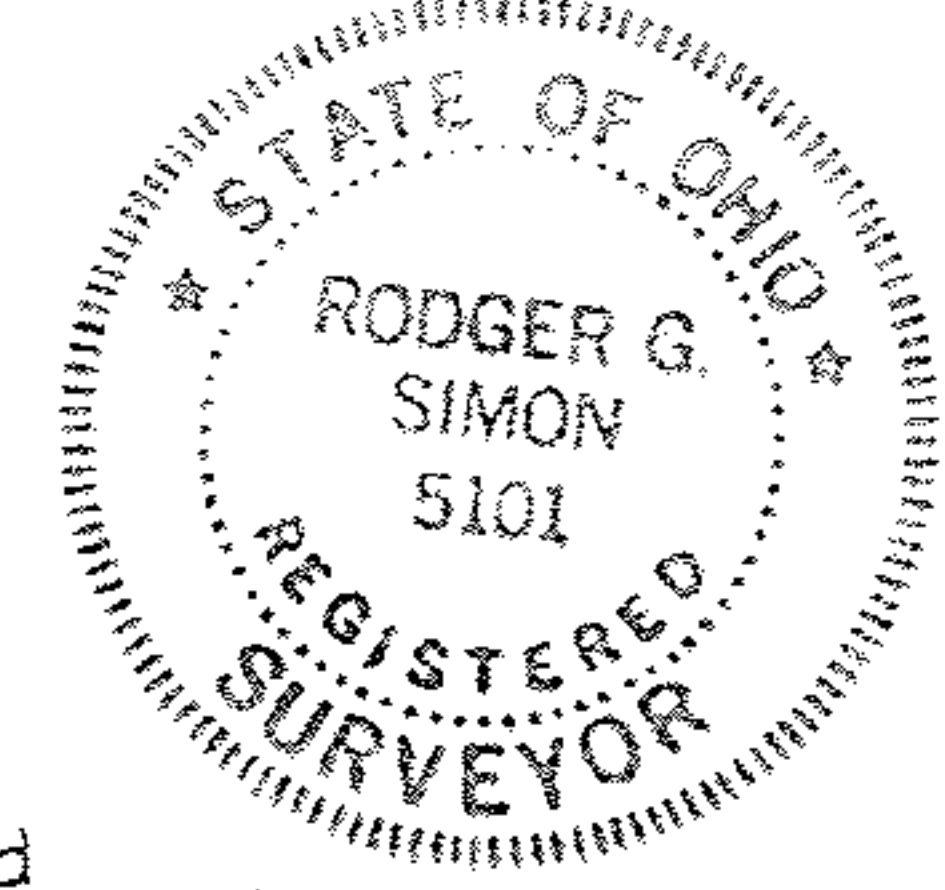

LAUNDON • SIMON • CAHL & ASSOC.
 ENGINEERS SURVEYORS
 106 MIDDLE AVE. ELYRIA, O. 44035
 (216) 322-7625 Job No. 91-2043