

10-00-012-000-166  
10-00-012-E  
167

SURVEY FOR  
**WAKEMAN OIL COMPANY**  
PART OF ORIG. SEC. 12 CARLISLE TOWNSHIP  
COUNTY OF LORAIN STATE OF OHIO  
SCALE 1"=60' NOV. 1992  
LAUNDON • SIMON • CAHL & ASSOC.  
ENGINEERS SURVEYORS  
92-2272  
FB. 226 P. 29


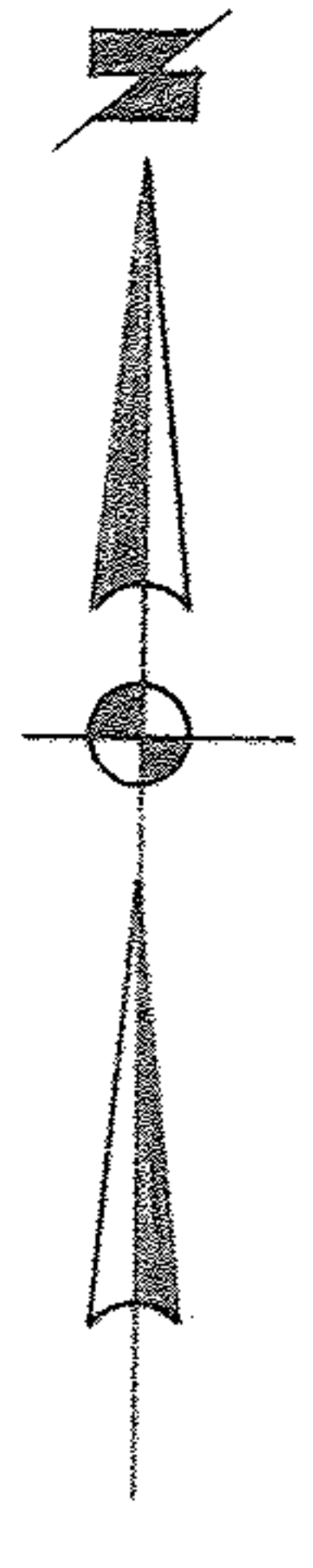

48211