

Colorado Avenue
old centerline

Curve	Delta Angle	Radius	Arc	Tangent	Chord	Chord Bearing
1	2°29'46"	1116.28	48.63	24.32	48.63	S 60°55'54"E



Scale 1" = 50'
February 10, 2009

Lorain City Community
Development
20040046309

02769

APPROVED
LORAIN CO.
MAP DEPT

DATE 11-23-09

03-00-058-102-023,024
PAGE 3-00-058-A

BY JHAtfield

#09-02769

River Industrial Park Road

Vol. 62. Pgs. 12, and 13

Note: Only copies signed with Red
Ink shall be considered Valid.

Patrick A. McGannon
Patrick A. McGannon P.S. 7154

Being known as part of
original Sheffield Township
Lot 58, now in the City of
Lorain, County of Lorain,
in the State of Ohio.

Note: Bearings shown are to an
assumed meridian and are used to
describe angles only.

Prepared for Lorain City
Law Department, 200 West
Erie Avenue, Lorain, Ohio
44052.

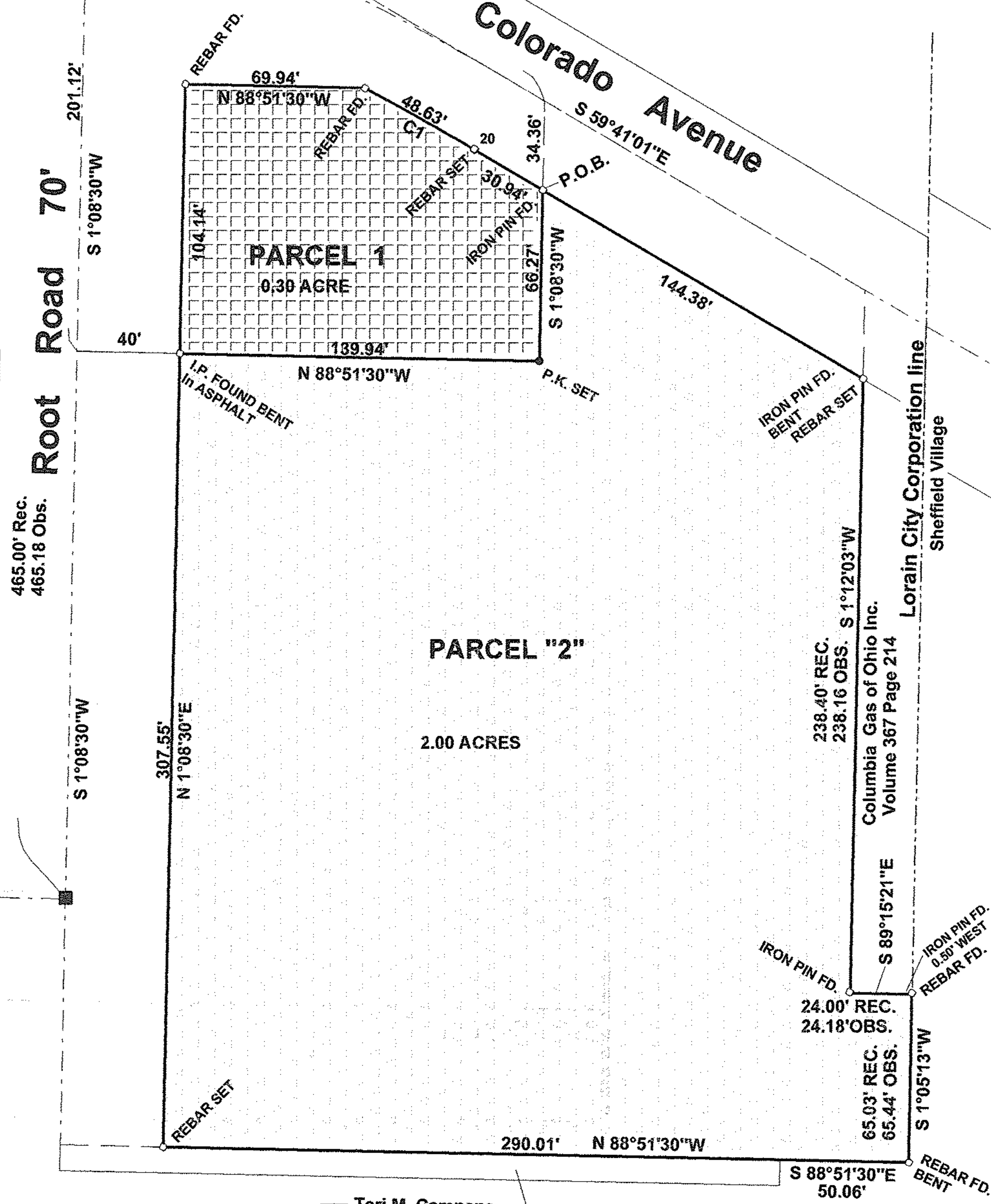

Teri M. Campana
20050088775

City of Lorain
20040023525



Boundary Survey

Patrick A. McGannon
Registered Professional Surveyor

1731 Gettysburg Drive, Lorain, Ohio 44053

(440)-2822712

