

035 517

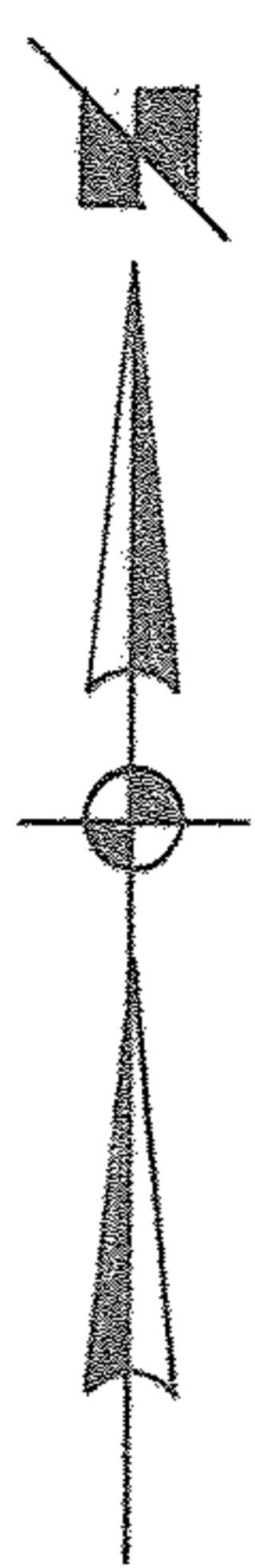

CLARICE RANDALL
 V. 1412 P. 751

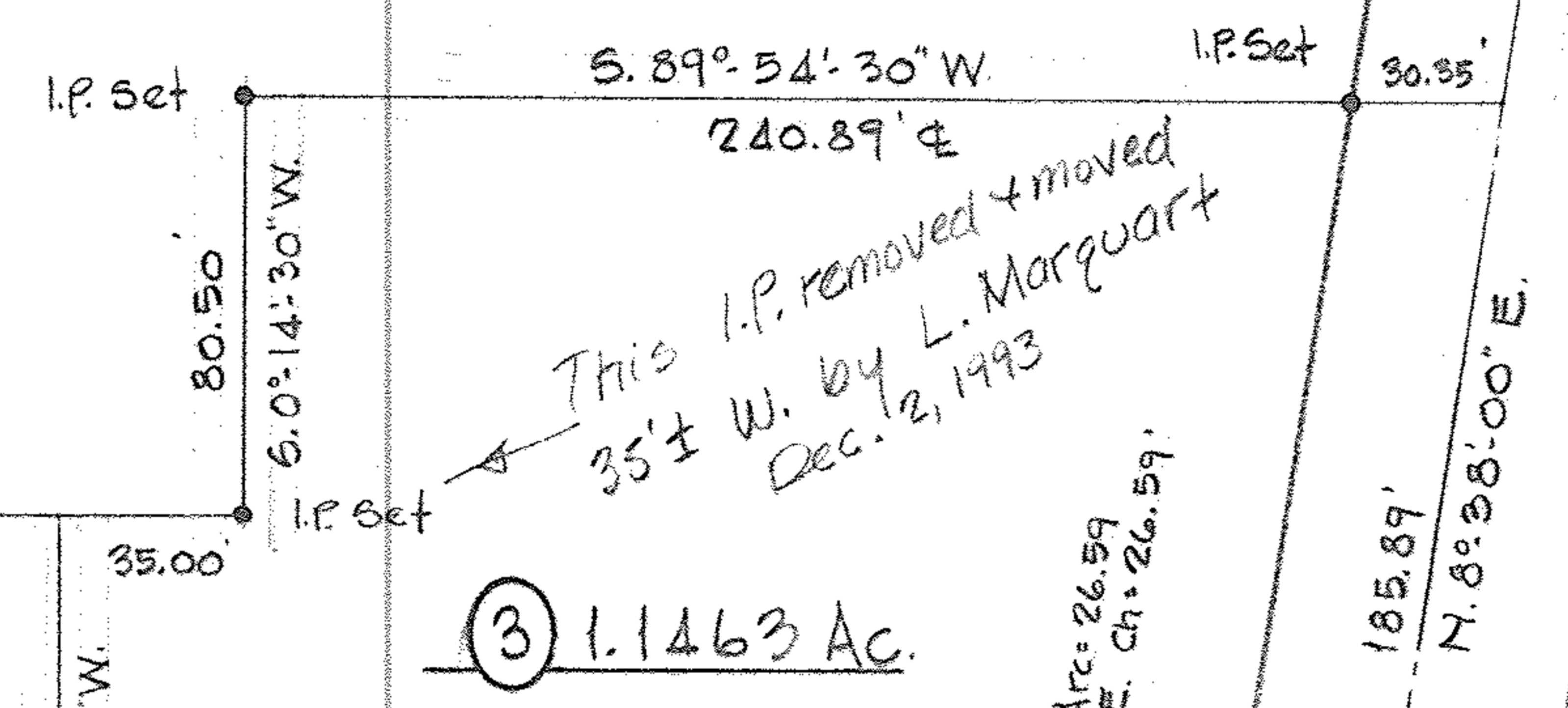
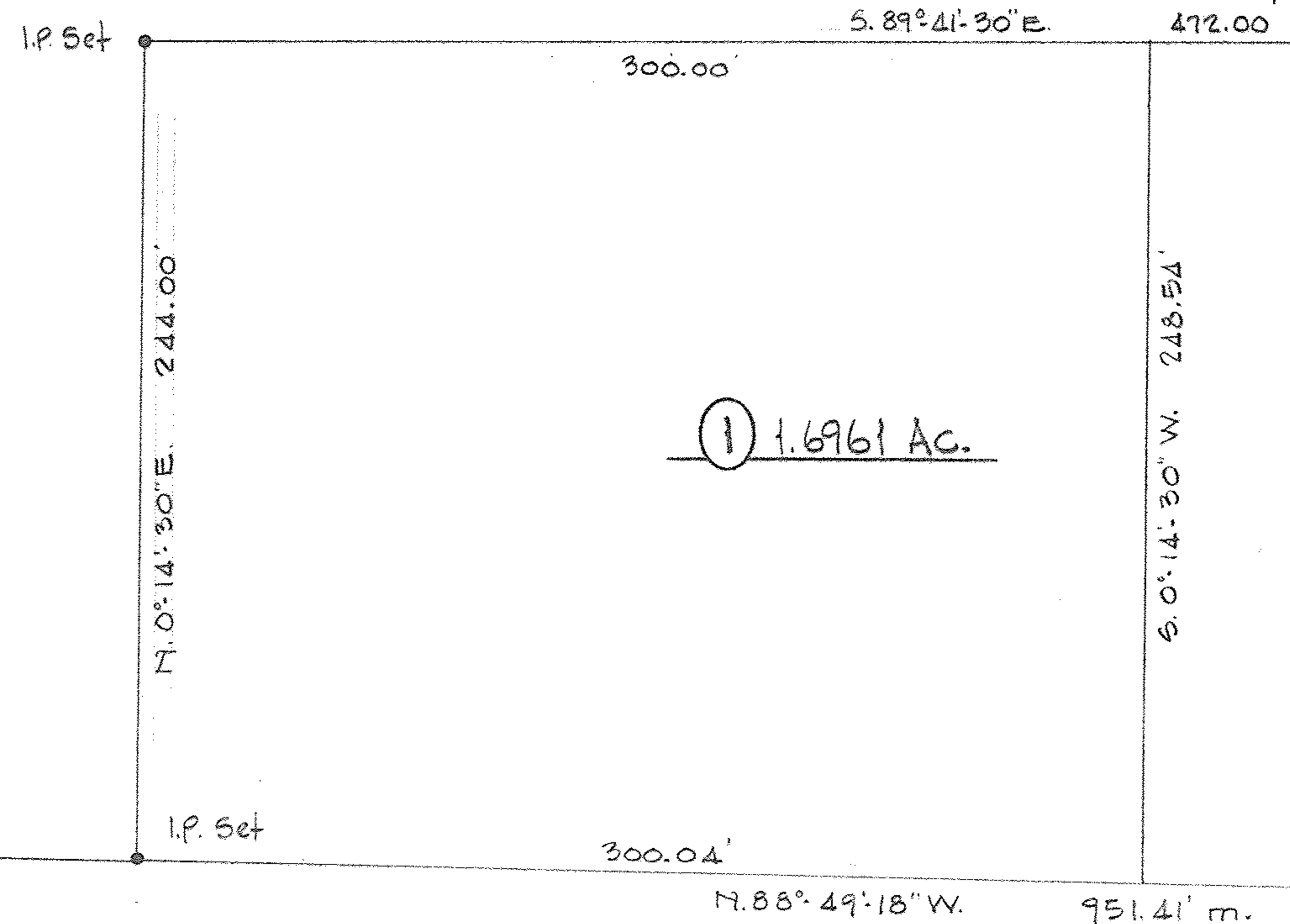

③ 1.1463 Ac.

This I.P. removed & moved
 35'± W. by L. Marquart
 Dec. 2, 1993

This I.P. also removed & moved
 35'± W. by L. Marquart
 12/2/93

② 1.4798 Ac.

CONC. MON. W/BRASS TAB. FD.
 GOOD CONDITION USED

MALLET CREEK - BAY VILLAGE RD. 60'

P.C. 227+74.98

P.T. 229+85.29

INFO. & STATIONING
 FROM LOR. CO SURVEY
 OF JUNE, 1928
 CO. FIELD BOOK 148 PG. 10-11

LARRY D. SPRAGUE
 O.R.V. 331 P. 286

SURVEY FOR
R.W. MEBRIDE

PART OF O.L. 38 COLUMBIA TWP.
 COUNTY OF LORAIN STATE OF OHIO
 SCALE 1"=50' OCT. 1993
 LAUNOON • SIMON • CAHL & ASSOC.
 ENGINEERS SURVEYORS
 110 MIDDLE AVE. ELYRIA, O. 44035
 JOB 93-2479 F.B. 231 P. 6-7

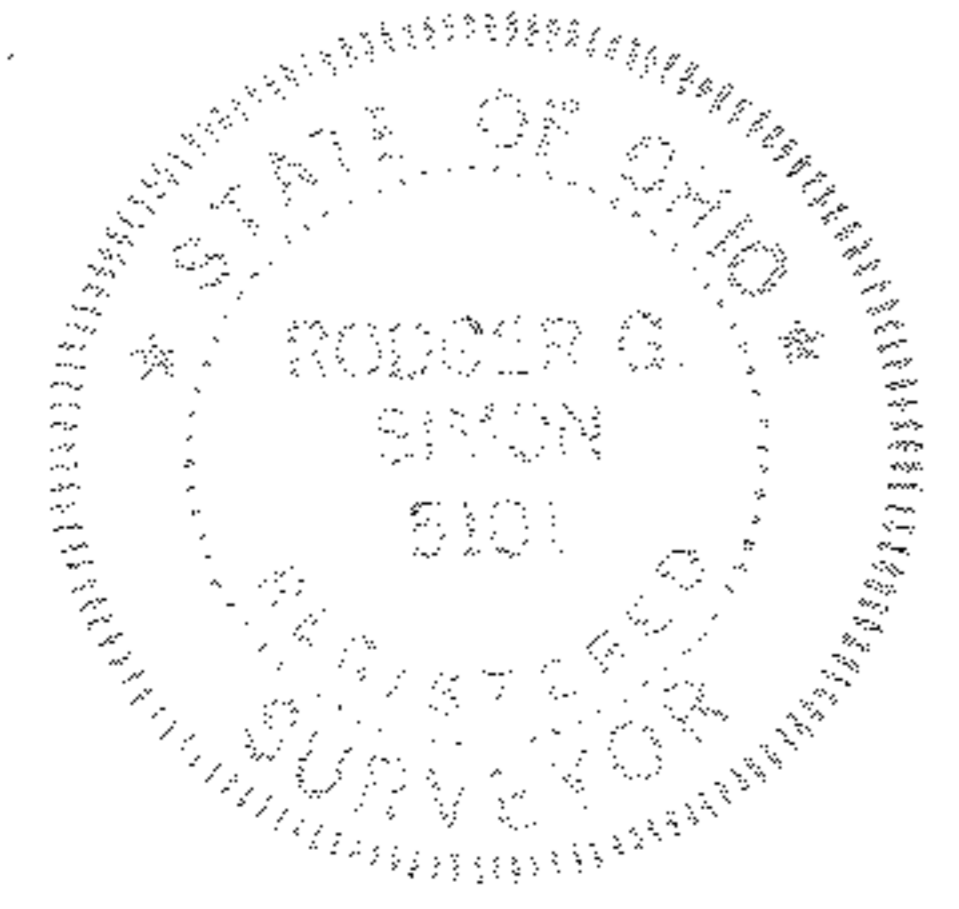

REV. 11-30-93 Add Bldgs.
 REV. 10-13-93

CONC. MON. W/BRASS
 TAB. FD. DAMAGED
 USED

STA. 217+00

SHELL RD.

± STA. 215+25