

CALVIN SMITH BUILDERS INC.  
 O.R.V. 534 P.444



RMOR. PCL. - 005 2.60 Ac. (Calc.)  
 CHURCH OF GOD OF LAGRANGE INC.  
 V. 1107 P. 458

TAYLORWOOD SUBDIVISION  
 R.V. 48 PGS. 67 & 68

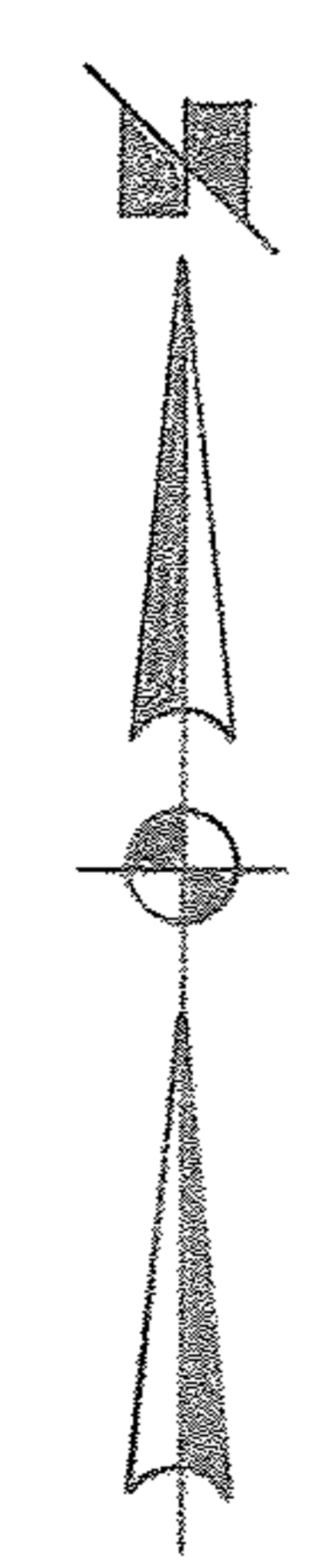

DENOTES IRON PIN SET

SURVEY FOR  
**CHURCH OF GOD OF LAGRANGE INC.**  
 PART OF O.L. 46 TOWNSHIP OF LAGRANGE - VILLAGE OF LAGRANGE  
 COUNTY OF LORAIN STATE OF OHIO  
 MAY 1994 SCALE 1"=50'  
 LAUNDON • SIMON • CAHL & ASSOC.  
 ENGINEERS SURVEYORS  
 JOB NO 94-2576

300

2/2/94