

# SURVEY & SPLIT FOR HAROLD WEST

ORIGINAL LOT 14 BROWNHELM TWP.  
CITY OF VERMILION STATE OF OHIO

LAUNDON · SIMON · CAHL & ASSOC.  
110 MIDDLE AVE. ELYRIA, OHIO  
(216) 322-7625

JOB NO. 94-2556  
FB. 233 P. 6  
JUNE 1994  
SCALE: 1" = 100'

● = I.P. Fd.  
⊙ = I.P. Set.

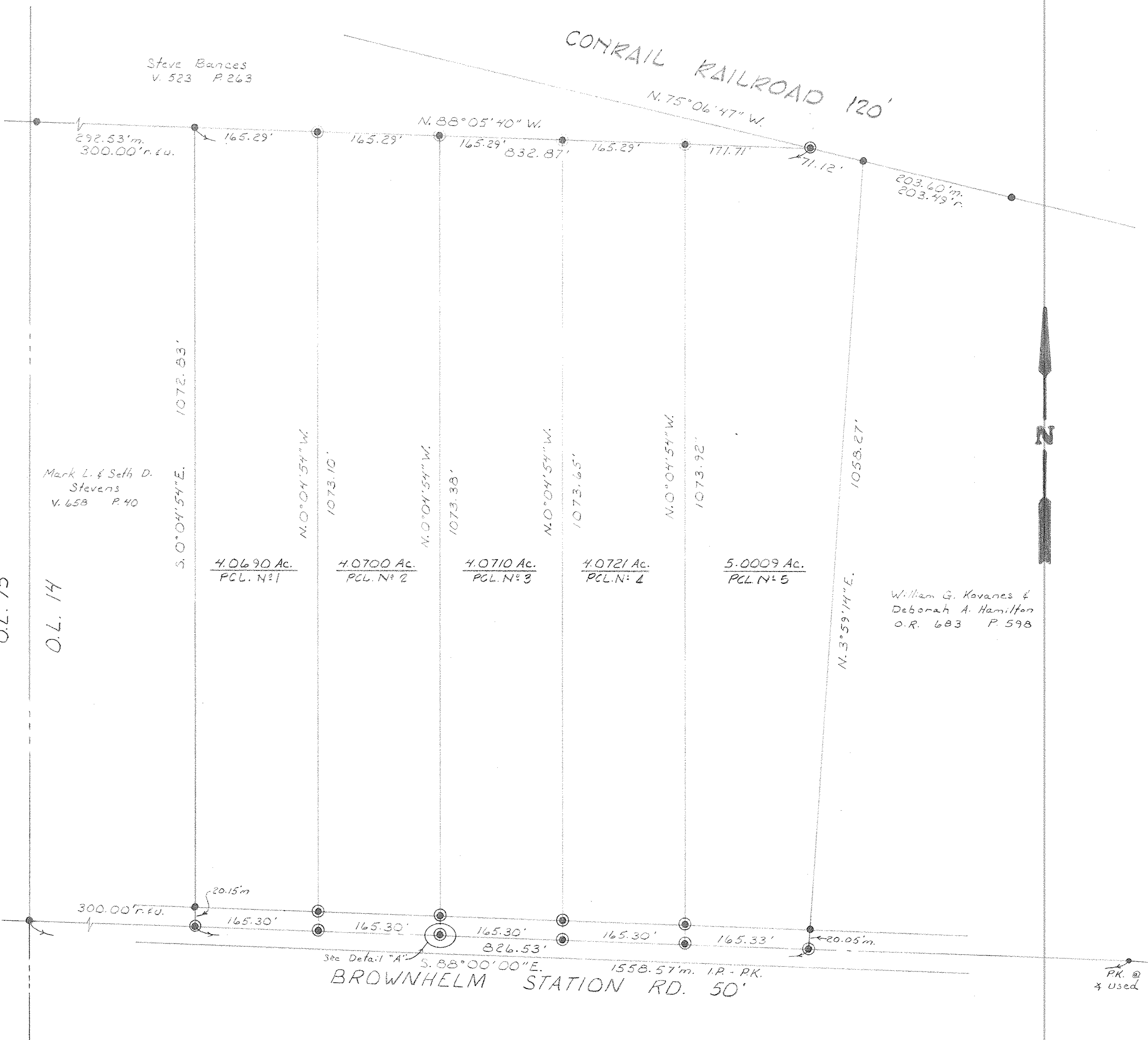

### SOIL TYPES

SOUTHERLY 3/5 OF PROPERTY AND ALONG NORTHERLY  
R — M<sub>3</sub> (MINOR SILTY CLAY LOAM, SHALE SUB-STRATUM)

NORTHERLY 1/5 ± OF PROPERTY  
A1A (ALLIS SILTY CLAY LOAM w/ 0 to 2% SLOPE)

### ELEVATION

PER VERMILION EAST QUADRANGLE (U.S.G.S MAPS)  
NO CONTOUR LINES PASS THROUGH PROPERTY.  
PROPERTY APPEARS TO BE ABOVE ELEV. 650 & ABOVE

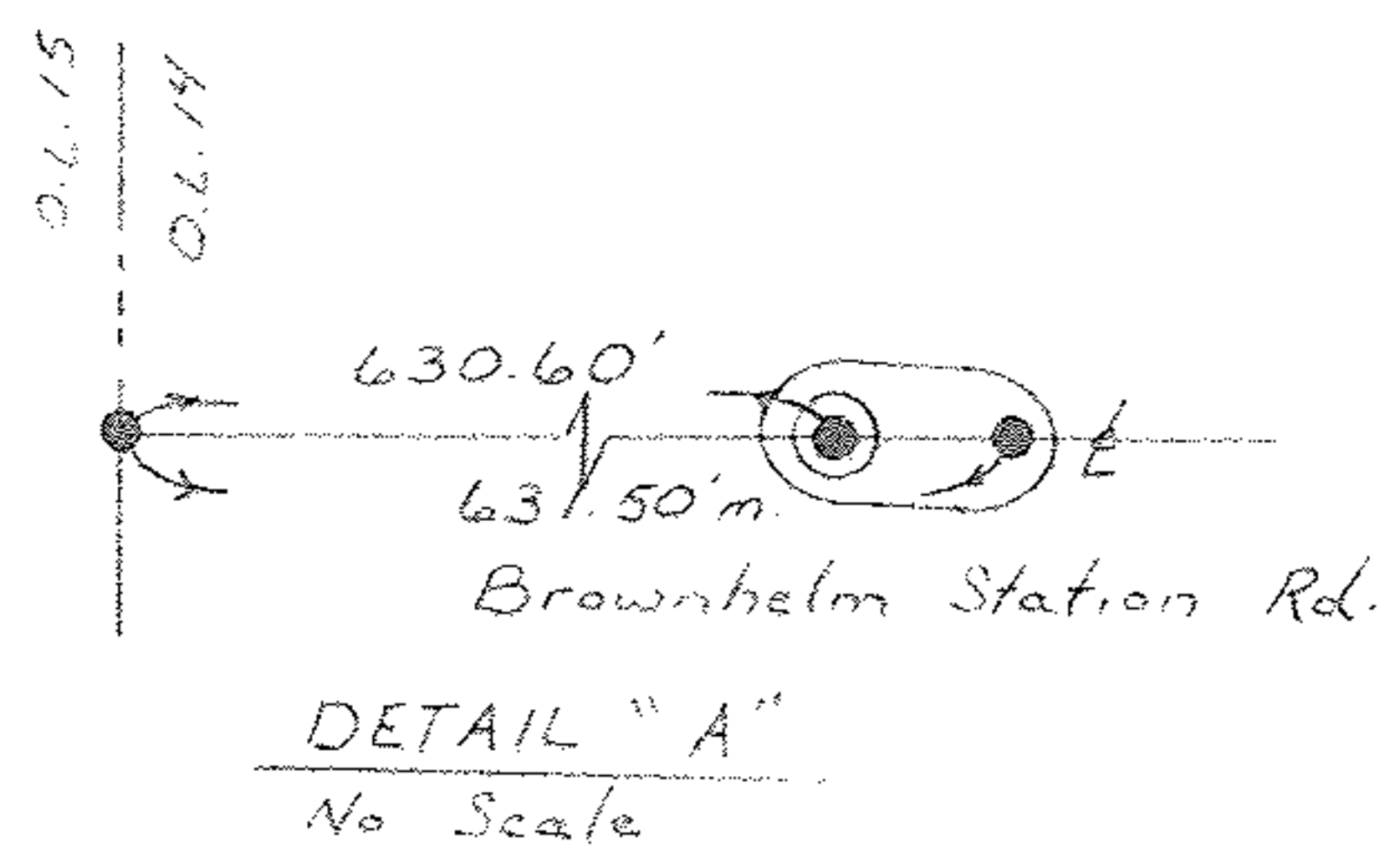

303

94-2556

015254